

N

BEARINGS REFERENCED TO THE EAST - WEST 1/4 LINE
OF SEC. 15 ASSUMED TO BEAR S 89°55'08" E

LOCATED IN PART OF GOV'T LOT 3, SECTION 15,
T35N, R13E, TOWN OF LINCOLN,
FOREST COUNTY, WISCONSIN

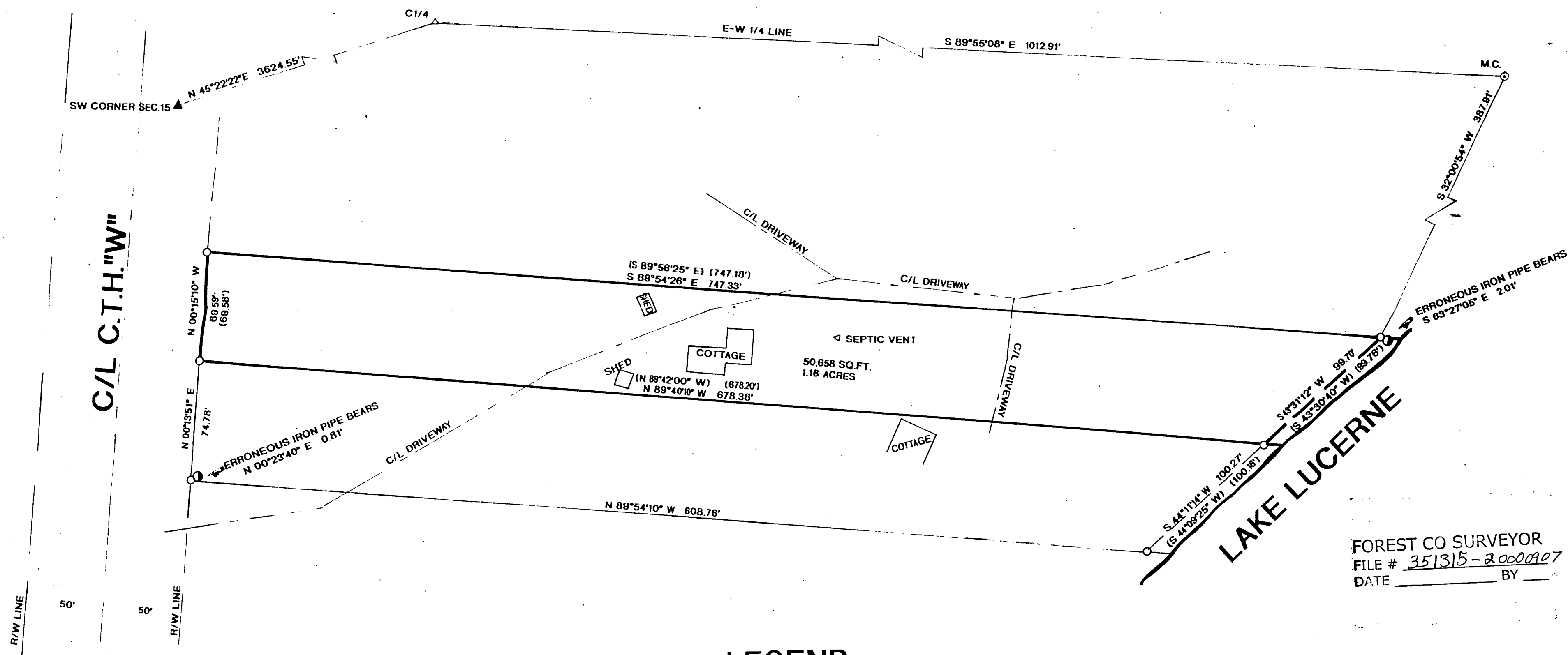

FOREST CO SURVEYOR
FILE # 351315-20000907
DATE _____ BY _____

LEGEND:

- FOUND 1" IRON PIPE
- FOUND 1-1/4" IRON PIPE
- ▲ FOUND R/R SPIKE
- △ FOUND P.K. NAIL
- ⊙ FOUND 3/4" IRON PIPE
- () RECORDED AS

NOTE:

SET 1" X 24" IRON PIPE ON LINE ALONG THE NORTH AND SOUTH LOT LINES.

I, RUSSELL F. BROWN, HEREBY CERTIFY THAT I HAVE SURVEYED THE ABOVE PARCEL OF LAND UNDER THE DIRECTION OF MR. RON MICKE AND THAT THE ABOVE MAP IS A TRUE AND CORRECT REPRESENTATION OF THE LANDS SURVEYED TO THE BEST OF MY KNOWLEDGE AND BELIEF. THAT I HAVE COMPLIED WITH THE PROVISIONS OF AE 7 OF THE WISCONSIN ADMINISTRATIVE CODE. THAT I HAVE PROVIDED A DESCRIPTION OF THE PARCEL ON A SEPARATE SHEET.

Russell F. Brown 9/7/00
RUSSELL F. BROWN DATE

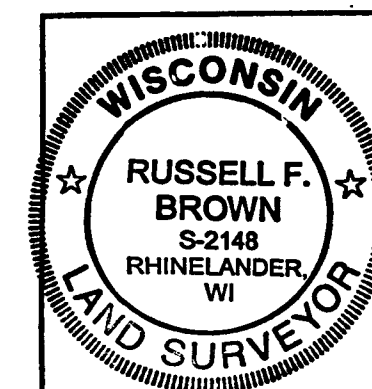
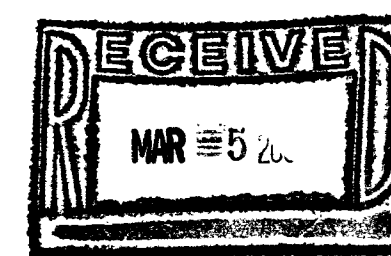

SURVEY FOR	
RON MICKE	
SCALE 1" = 50'	DATE 9/7/00 DWN. BY RB.
DWG. NO. 10197	GENISOT AND ASSOCIATES, INC. RHINELANDER, WIS.