

A PARCEL OF LAND LOCATED IN GOVERNMENT LOT 1  
SECTION 15, T.35N., R.13E., TOWN OF LINCOLN,  
FOREST COUNTY, WISCONSIN

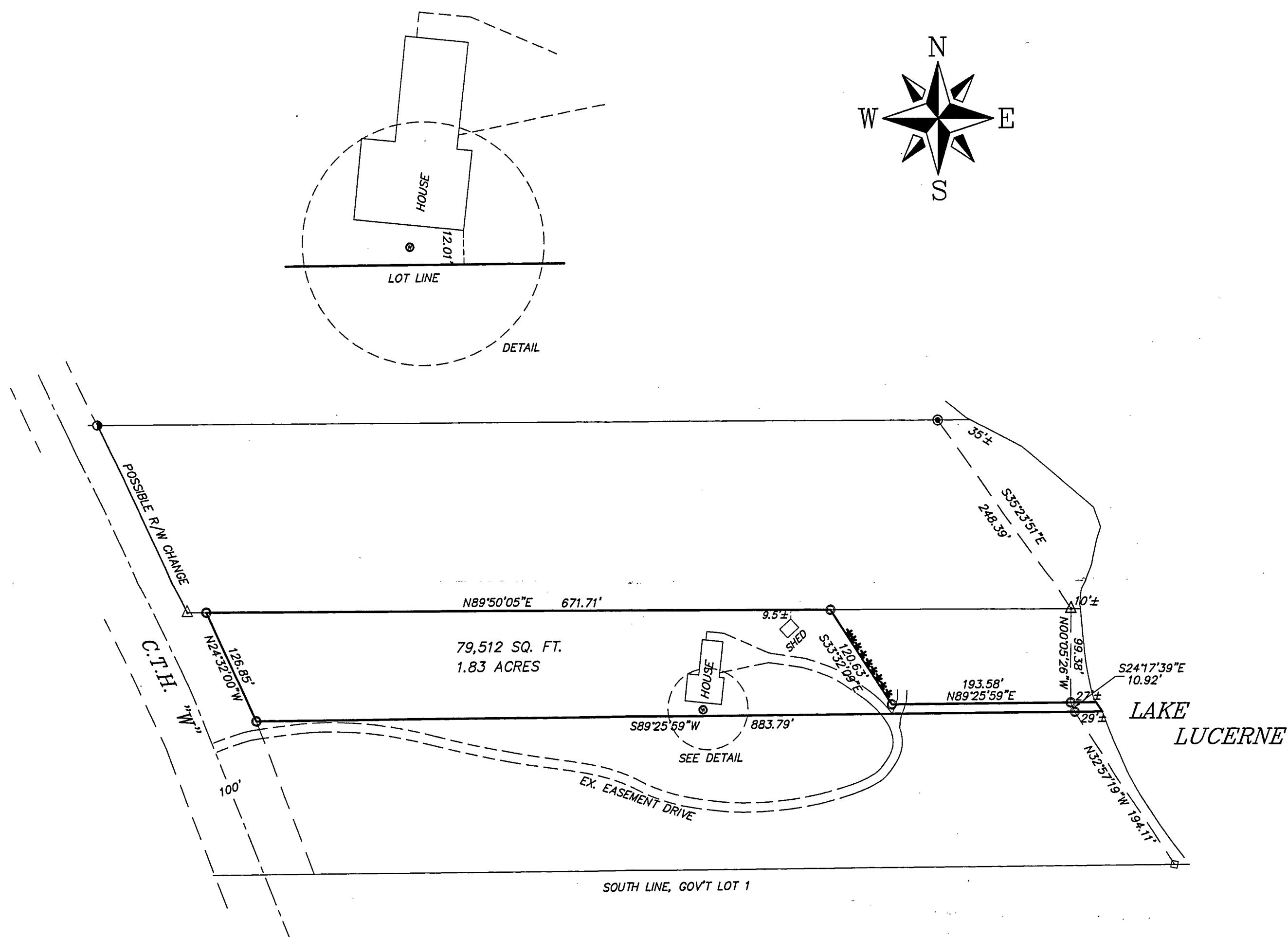

FOREST CO SURVEYOR  
FILE # 351315-20020111  
DATE \_\_\_\_\_ BY \_\_\_\_\_

CLIENT:  
ED SPENCER  
4038 HWY "W"  
CRANDON, WI 54520

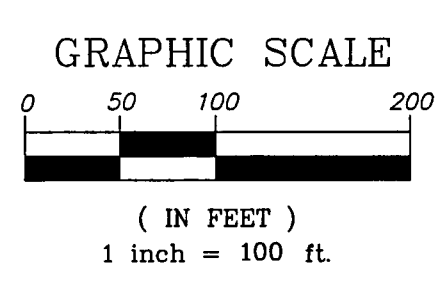
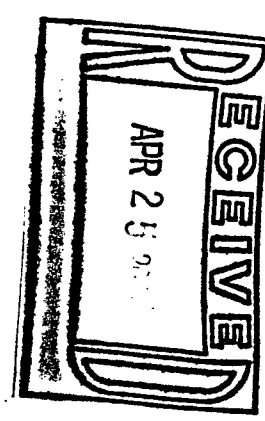

- LEGEND**
- 3/4" X 24" IRON ROD SET
  - △ EXISTING 3/4" IRON ROD
  - EXISTING 1 1/4" IRON PIPE
  - ⊖ EXISTING 1" IRON PIPE
  - EXISTING 4" X 4" SQ. WOOD POST
  - ⊙ PRIVATE WELL
  - \* CONIFEROUS TREE



**NICOLET SURVEYING**  
1222 LINCOLN STREET, RHEINLANDER, WI 54501  
715-362-2808  
715-362-4114 (FAX)

DRAWN BY CK DATE 01/11/02  
CHECKED BY DVH SCALE 1" = 100'  
F.B. FB. 15, PG. 17 PROJ # 317 FILE NO. 317

**SURVEY OF**  
A PARCEL OF LAND LOCATED  
IN GOVERNMENT LOT 1  
SECTION 15, T.35N., R.13E.,  
TOWN OF LINCOLN,  
FOREST COUNTY, WISCONSIN

I, DEVON VANDEN HEUVEL, REGISTERED LAND SURVEYOR, HEREBY CERTIFY TO MY CLIENT(S) THAT I HAVE SURVEYED AND MAPPED THE PROPERTY SHOWN UPON THIS PLAT AND THAT THE WITHIN PLAT IS A TRUE AND CORRECT REPRESENTATION OF THE BOUNDARIES OF THE LAND SURVEYED, TO THE BEST OF MY KNOWLEDGE AND BELIEF.

15-35-13