

20-716

1-16-09

PLAT OF SURVEY

PART OF THE NW 1/4 - SW 1/4 OF SECTION 17,
T35N, R13E, TOWN OF LINCOLN, FOREST COUNTY, WISCONSIN

FOREST CO SURVEYOR

FILE # 351317-20081117

DATE _____ BY _____

LEGEND:

- ⊙ EXISTING 2" ALUMINUM PIPE MONUMENT
- ⊙ EXISTING PK NAIL
- EXISTING 1" IRON PIPE
- ⊙ SET 1" X 20" IRON PIPE
- ⊙ SET 1" X 36" IRON PIPE
- △ COMPUTED POSITION



Michael A. Tremel
11/17/08

SURVEYOR'S CERTIFICATE:

I, Michael A. Tremel, Registered Land Surveyor, HEREBY certify that by the order of James Huebner: I have surveyed and mapped the hereon described and depicted lands and the within map is a true and correct representation of the lands surveyed to the best of my knowledge and belief.

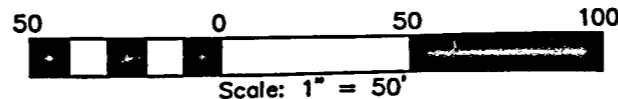
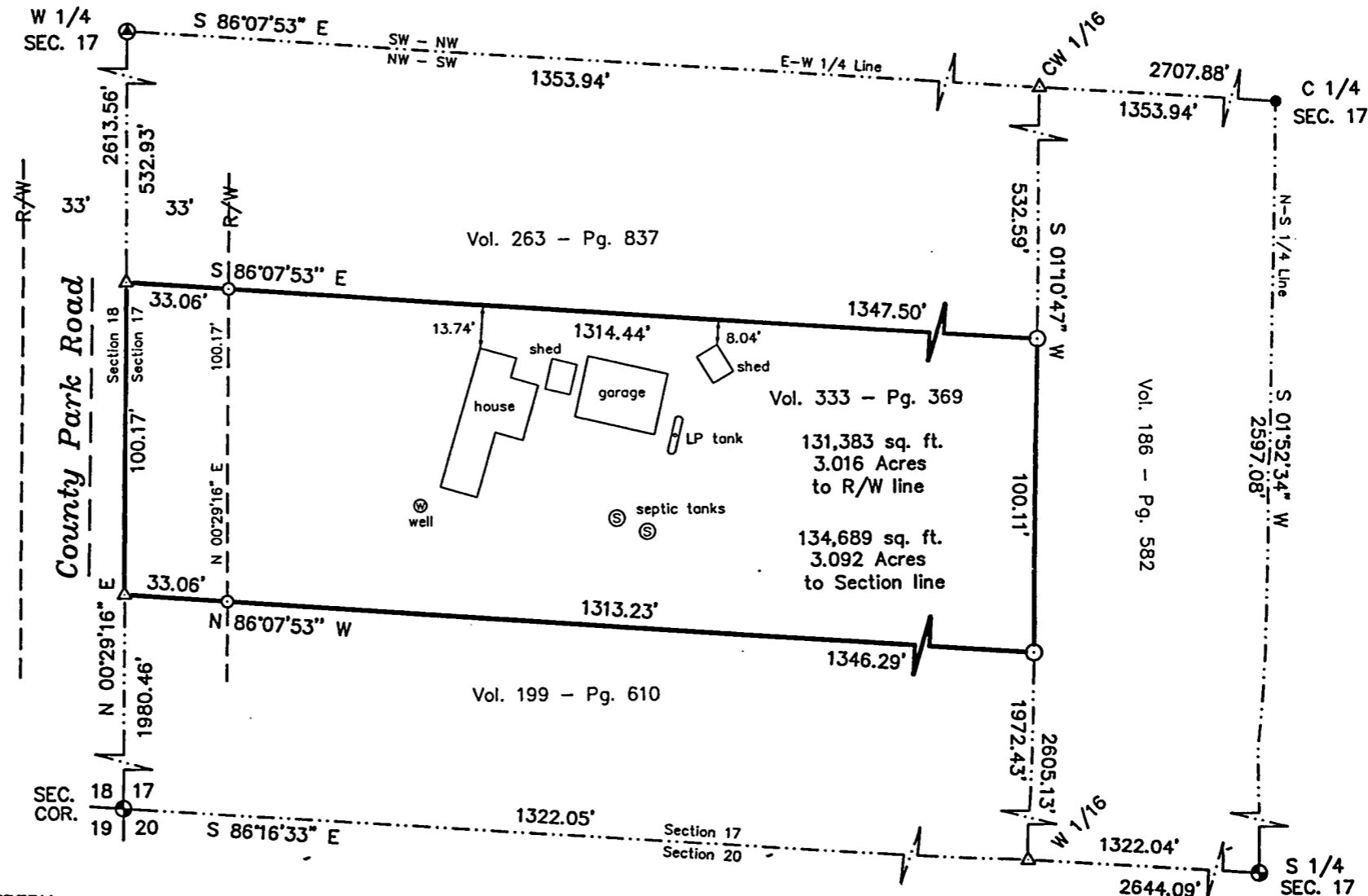

Sheet 1 of 1
Drawing No: 2312-08

Bearings are referenced to the North line
of the SW 1/4 assumed to bear S 86°07'53\"/>