

PLAT OF SURVEY

PART OF GOV'T LOT 2 IN SECTION 18, T35N R13E
TOWN OF LINCOLN, FOREST COUNTY, WISCONSIN
AS DESCRIBED IN VOL. 167, PG. 3, FOREST COUNTY REGISTRY

FOREST CO SURVEYOR

FILE # 351318-20020128

DATE BY

LAKE

METONGA

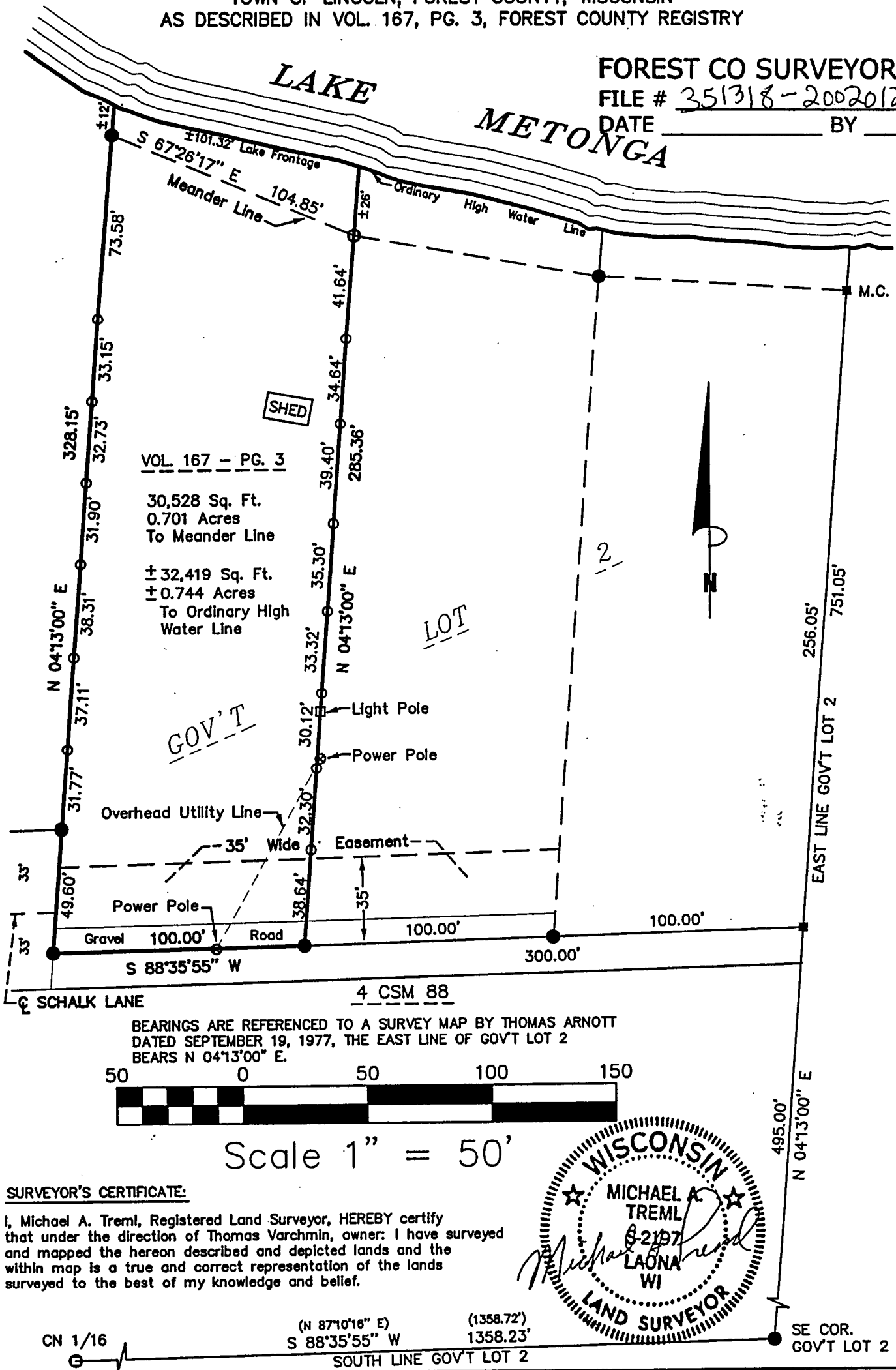

SURVEYOR'S CERTIFICATE:

I, Michael A. Trembl, Registered Land Surveyor, HEREBY certify that under the direction of Thomas Varchmin, owner: I have surveyed and mapped the hereon described and depicted lands and the within map is a true and correct representation of the lands surveyed to the best of my knowledge and belief.

CN 1/16

(N 87°10'16" E)
S 88°35'55" W (1358.72')
1358.23'

SOUTH LINE GOV'T LOT 2

LEGEND:

- 1 1/2" DIA. IRON PIPE FOUND
- ⊙ 3/4" DIA. IRON PIPE FOUND
- 1" DIA. IRON PIPE FOUND
- 3/4" X 24" REBAR SET
- () RECORDED AS

DATE: JANUARY 28, 2002

DWG. NO.: 237-02

SHT. NO.

1 OF 1