

# PLAT OF SURVEY

PART OF GOV'T LOT 4 IN SECTION 7 &  
PART OF GOV'T LOT 2 IN SECTION 18, T35N R13E  
TOWN OF LINCOLN, FOREST COUNTY, WISCONSIN  
AS DESCRIBED IN VOL. 295, PG. 122, FOREST COUNTY REGISTRY

LAKE METONGA

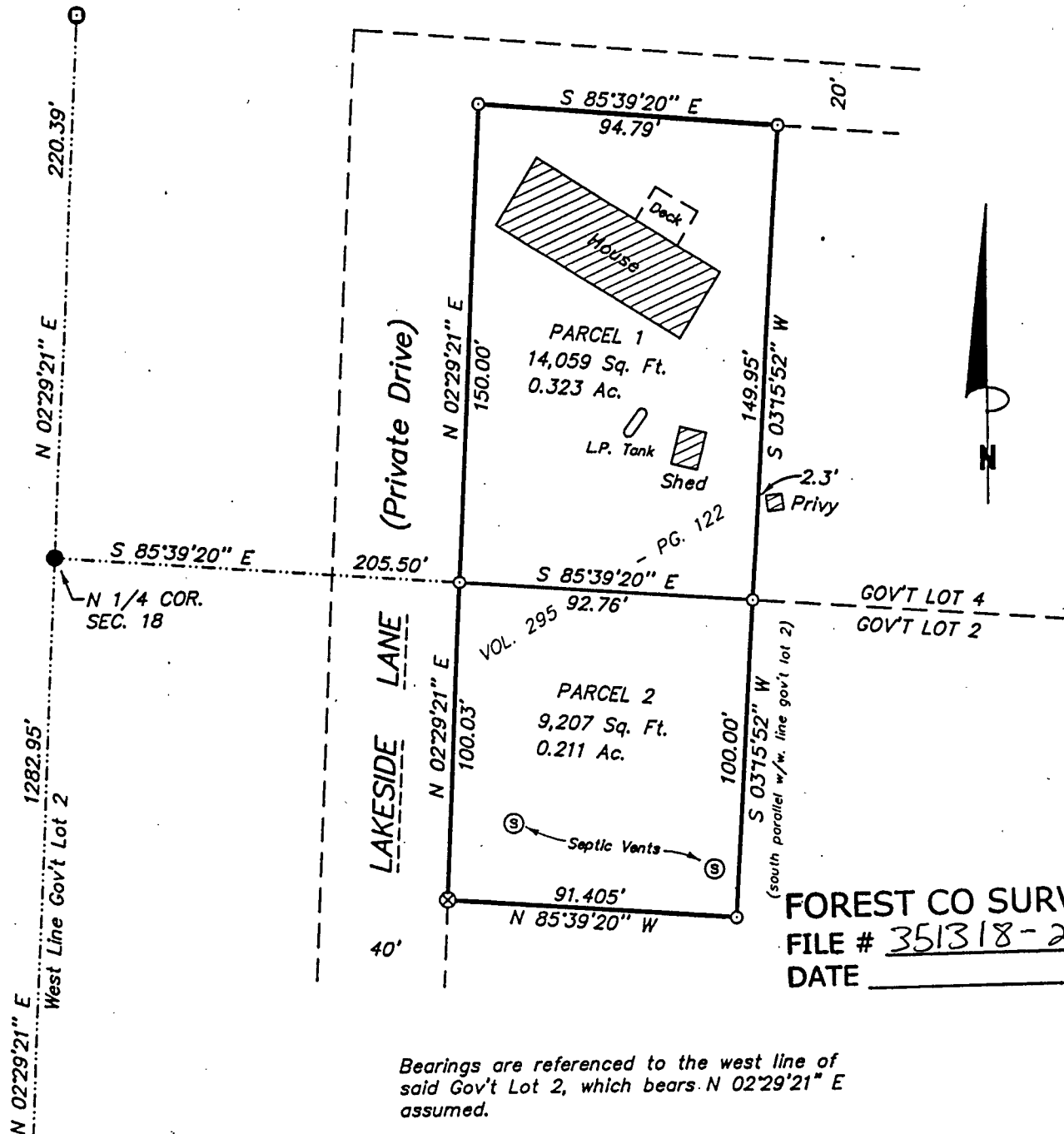

FOREST CO SURVEYOR  
FILE # 351318-2006/011  
DATE \_\_\_\_\_ BY \_\_\_\_\_

Bearings are referenced to the west line of said Gov't Lot 2, which bears N 02°29'21" E assumed.



## SURVEYOR'S CERTIFICATE:

I, Michael A. Tremi, Registered Land Surveyor, HEREBY certify that by the order of James Drefahl, owner: I have surveyed and mapped the hereon described and depicted lands and the within map is a true and correct representation of the lands surveyed to the best of my knowledge and belief.



10-11-06

Michael A. Tremi

DWG. NO.: 672-06

## LEGEND:

- EXISTING 1 1/2" IRON PIPE
- ⊙ EXISTING 1" IRON PIPE
- EXISTING 3/4" IRON PIPE
- ⊗ EXISTING 1 1/4" IRON PIPE
- SET 3/4" X 24" REBAR
- ( ) RECORDED AS

FOREST CO SURVEYOR

FILE # 351318-2006101

DATE \_\_\_\_\_ BY \_\_\_\_\_ PLAT OF SURVEY

PART OF GOV'T LOT 4 IN SECTION 7 &  
PART OF GOV'T LOT 2 IN SECTION 18, T35N R13E  
TOWN OF LINCOLN, FOREST COUNTY, WISCONSIN  
AS DESCRIBED IN VOL. 295, PG. 122, FOREST COUNTY REGISTRY

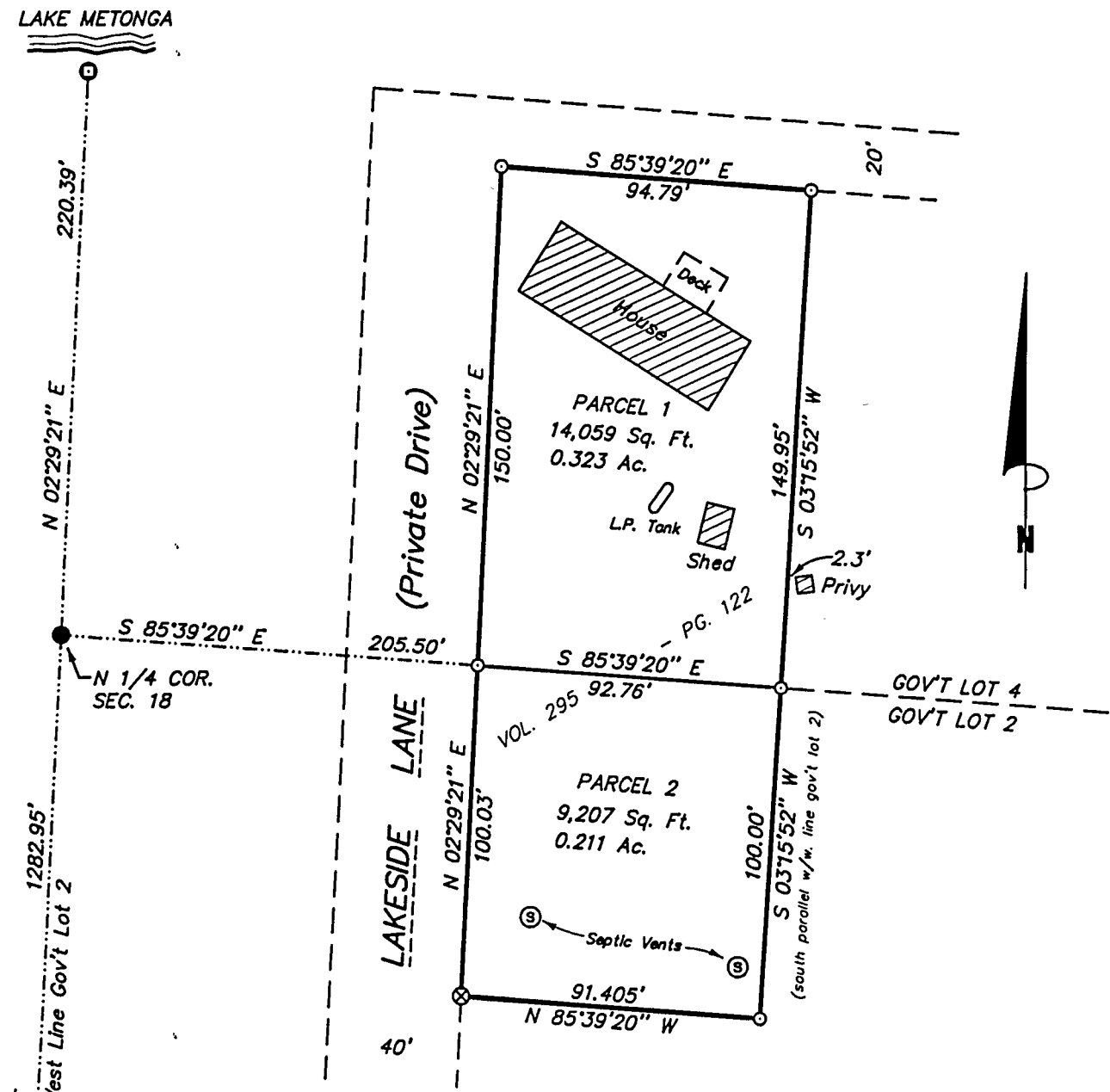

Bearings are referenced to the west line of said Gov't Lot 2, which bears N 02°29'21" E assumed.



Scale 1" = 50'

CN 1/16  
SEC. 18

SURVEYOR'S CERTIFICATE:

I, Michael A. Tremi, Registered Land Surveyor, HEREBY certify that by the order of James Drefahl, owner: I have surveyed and mapped the hereon described and depicted lands and the within map is a true and correct representation of the lands surveyed to the best of my knowledge and belief.



10-11-06

Michael A. Tremi

LEGEND:

- EXISTING 1 1/2" IRON PIPE
- ⊗ EXISTING 1 1/4" IRON PIPE
- ⊙ EXISTING 1" IRON PIPE
- SET 3/4" X 24" REBAR
- EXISTING 3/4" IRON PIPE
- ( ) RECORDED AS

DWG. NO.: 672-06