

Received
6/75/08

LAKE METONGA

PLAT OF SURVEY

PART OF GOV'T LOT 2 IN SECTION 18, T35N R13E,
TOWN OF LINCOLN, FOREST COUNTY, WISCONSIN

FOREST CO SURVEYOR

FILE # 351318-20080514

DATE _____ BY _____

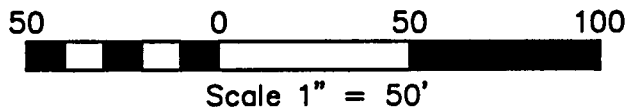
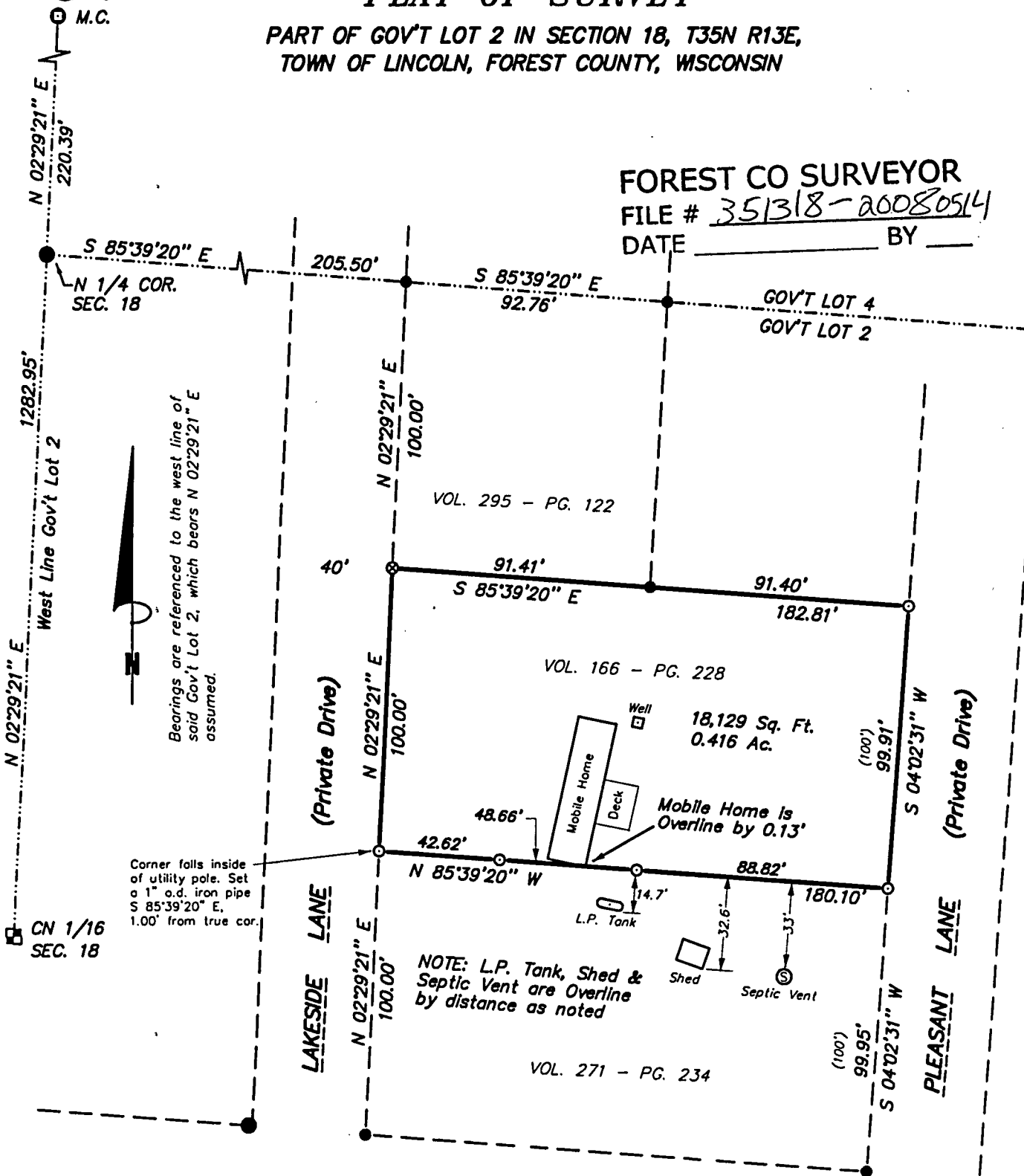

SURVEYOR'S CERTIFICATE:

I, Michael A. Tremi, Registered Land Surveyor, HEREBY certify that by the order of Gary Messinger, owner: I have surveyed and mapped the hereon described and depicted lands and the within map is a true and correct representation of the lands surveyed to the best of my knowledge and belief.

LEGEND:

DWG. NO.: 748-07	● EXISTING 1 1/2" IRON PIPE	⊗ EXISTING 1 1/4" IRON PIPE
	⊙ EXISTING 1" IRON PIPE	⊙ SET 1" O.D. X 20" IRON PIPE
	⊠ EXISTING 3/4" IRON PIPE	() RECORDED AS
	● EXISTING 3/4" REBAR	



Michael A. Tremi
5/14/08

20-753