

The South 165 feet of the North 330 feet of the South one-half of the Northeast quarter of the Northwest quarter (S 1/2 of NE 1/4 of NW 1/4) Section nineteen (19) Township thirty five (35) North, Range thirteen (13) East, EXCEPTING the East 264 feet of the South 150 feet of said parcel.

the occupied lines of the Walentowski lands
run approximately parallel to this line
N 86° 33' W

Description furnished:
The South 165 feet of the North 330 feet of the South one-half of the Northeast quarter of the Northwest quarter (S 1/2 of NE 1/4 of NW 1/4) Section nineteen (19) Township thirty five (35) North, Range thirteen (13) East, EXCEPTING the East 264 feet of the South 150 feet of said parcel.

the occupied lines of the Walentowski lands run approximately parallel to this line
N 86° 33' W 2602.8'

NW COR. N 88° 24' 30" W 1273.80' 2610' to center line of road 2593.8' (O.N.)

2640.0 O.N. 2591.60' 1295.8' 1320.00' 655.72' N 1/2 NE NW 1318.40' 1311.44' 165' 160.72' 655.72' 165' 180' 5390.60' N 1/4 COR. set 1 1/4" x 30" iron pipe set as temp. marker.

new fence, standing
old fence line, down

1270.60' N 88° 45' E 2587.30' 1316.70' 1303.47' 1311.44' 2622.90' N S 1/4 line N 0° 37' 07" E 2767.70' S 1/4 COR. 2" iron pipe with brass cap set by C. Walker

order no. 243
sheet 1 of 1

Legend

- existing Forest County
aluminum monument

- found iron pipe

fence line

O.N. data from original Gov't
Field Notes

Notes.

prepared for: Associated Bank
Crandon, Wi.

prepared By: Norman A. Harrison
P.O. Box 22
Fence, WI

bearings referenced to assumed
north along Swampy Lane

the order for this survey requested that only part of the line between Wilbur and Higgins be located and that the 15 foot exception be located

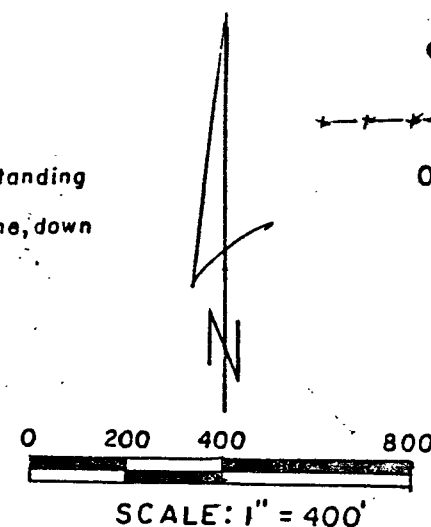

FOREST CO SURVEYOR
FILE # 351319-14930218
DATE _____ BY _____

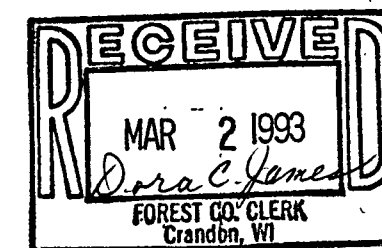

order no. 243
sheet 1 of 1

SURVEY MAP

Part of the south half of the Northeast quarter of the Northwest quarter of Section 19, Township 35 North, Range 13 East, Town of Lincoln, Forest County, Wisconsin.

Note:

The dates and Volume and Pages given on this map were taken from records at the Register of Deeds Office. They do not represent a full Title Search or an Abstract. Only the documents that give the apparent chronological order of land division are used. The numeration on the map is the apparent chronological order of land division as determined from information found. This map does not warrant that other documents do not exist.

Certificate

I, Norman A. Harrison, hereby certify that under the direction of the Associated Bank of Crandon I have surveyed part of the Northeast quarter of the Northwest quarter of Section 19, Township 35 North, Range 13 East and that to the best of my knowledge and belief the maps on sheets 1 and 2 are correct representations of monuments found, measurements made and of monuments set on said survey.



date Feb. 18, 1993

Norman A. Harrison

Norman A. Harrison

1303.48

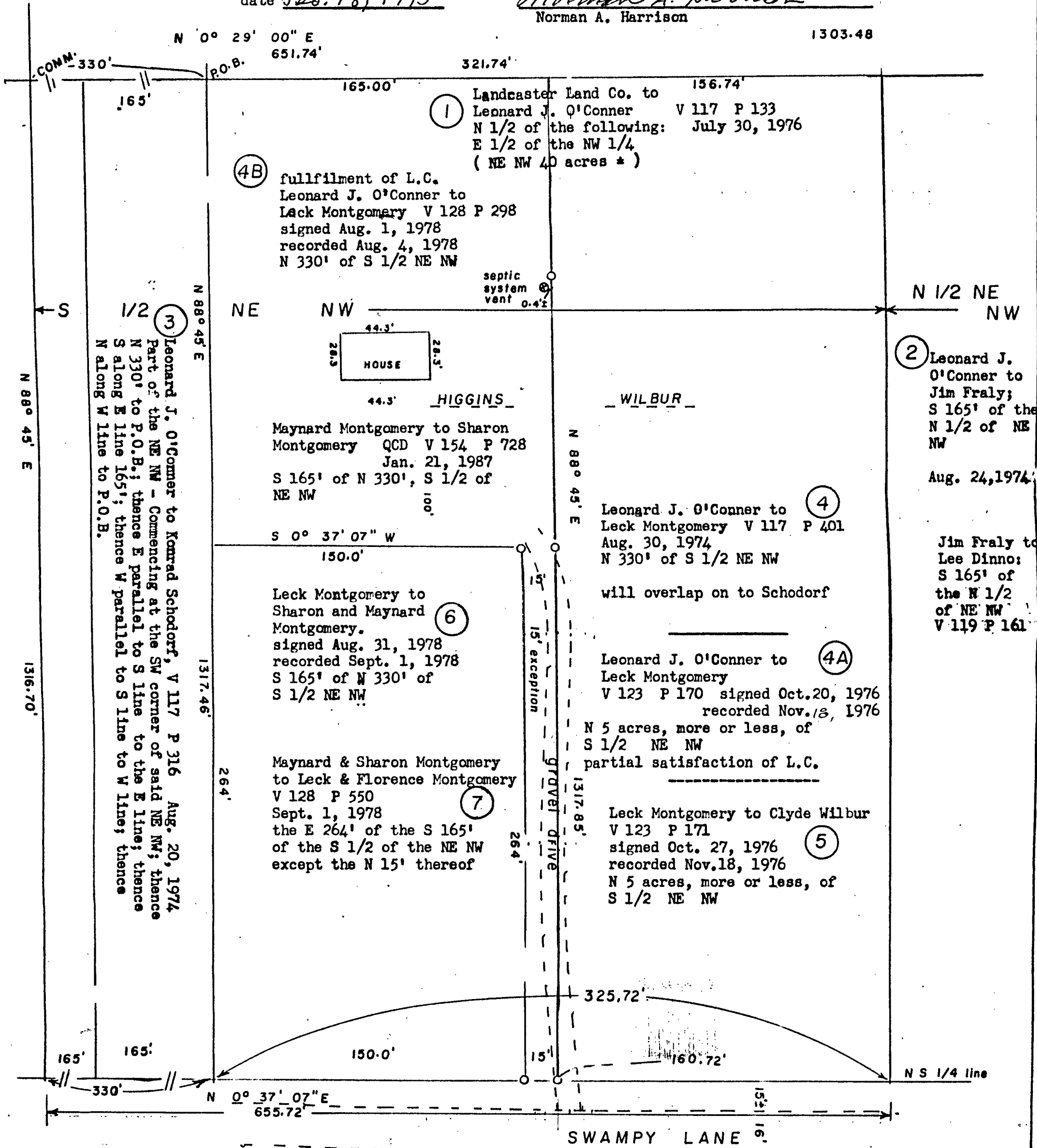

order no. 243
sheet 2 of 2

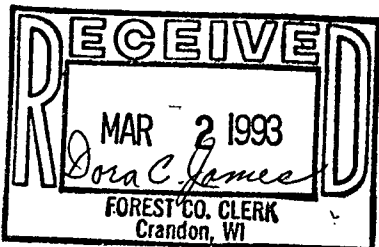

SCALE: 1" = 50'