

RECEIVED

JUN 16 20

CO. TREASURER

FOREST COUNTY CERTIFIED SURVEY MAP

PART OF THE NW 1/4 OF THE NE 1/4, SECTION 19, T35N, R13E, TOWN OF
LINCOLN FOREST COUNTY, WISCONSIN
FOR ROBERT A. KENNEDY JR.

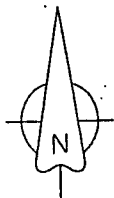

BEARINGS ARE REFERENCED TO THE FOREST COUNTY
COORDINATE SYSTEM NAD 83 (2011)

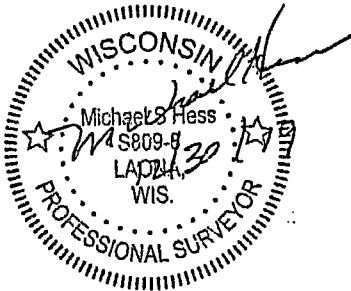
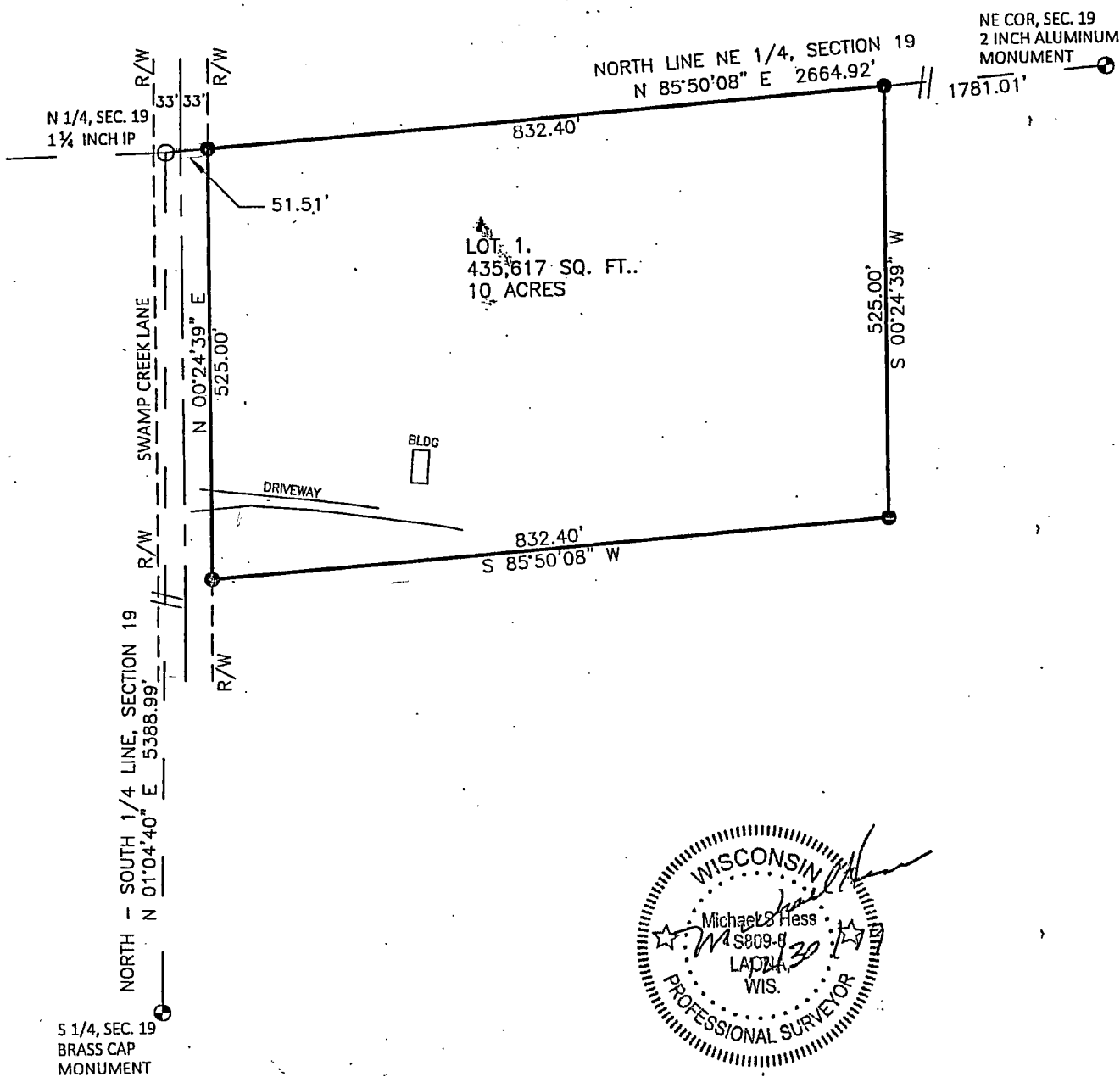

LEGEND

- FOREST COUNTY PLSS (AS NOTED)
- 3/4" REBAR, SET
- 1 1/4" IP, FOUND



FOREST CO SURVEYOR

FILE # 351319-20191230
DATE _____ BY _____

20-818

Surveyors Certificate

I, Michael Hess, registered land surveyor, hereby certify, that in full compliance with Chapter 236 of the Wisconsin Statutes, under the direction of Robert A Kennedy Jr, owner, of said land, I have surveyed, divided and mapped the following parcel of land and that this plat correctly represents all exterior boundaries and the subdivision of the land surveyed and that this land is located in: NW ¼, NE ¼, Sec. 19, T. 35 N., R. 13 E. Town of Lincoln Forest County Wisconsin to wit:

Beginning at the North ¼ Corner Section 19, T. 35 N., R. 13 E., thence North 85 degrees 50 minutes 8 seconds East 51.51 feet along the north line of the section to the East right of way line of Swamp Creek Lane and POINT OF BEGINNING of the parcel described, thence continuing North 85 degrees 50 minutes 8 seconds East along the north line of the section 832.40 feet, thence South 0 degrees 24 minutes 39 seconds West 525.0 feet, thence South 85 degrees 50 minutes 8 seconds West 832.40 feet to the East right of way line of Swamp Creek Lane, thence North 0 degrees 24 minutes 39 seconds East along the East right of way line of Swamp Creek Lane 525.0 feet to the point of beginning

Said parcel contains 10 acres

Dated this 30th day of December 2019

Michael Hess
Michael Hess, Surveyor S 809

