

PLAT OF SURVEY OF FOREST COUNTY, WISCONSIN DOCUMENT
NUMBER 231067

BEING A PART OF THE NW 1/4 OF THE NE 1/4, SECTION 19, T35N,
R13E, TOWN OF LINCOLN, FOREST COUNTY, WISCONSIN
FOR ROBERT A. KENNEDY JR.

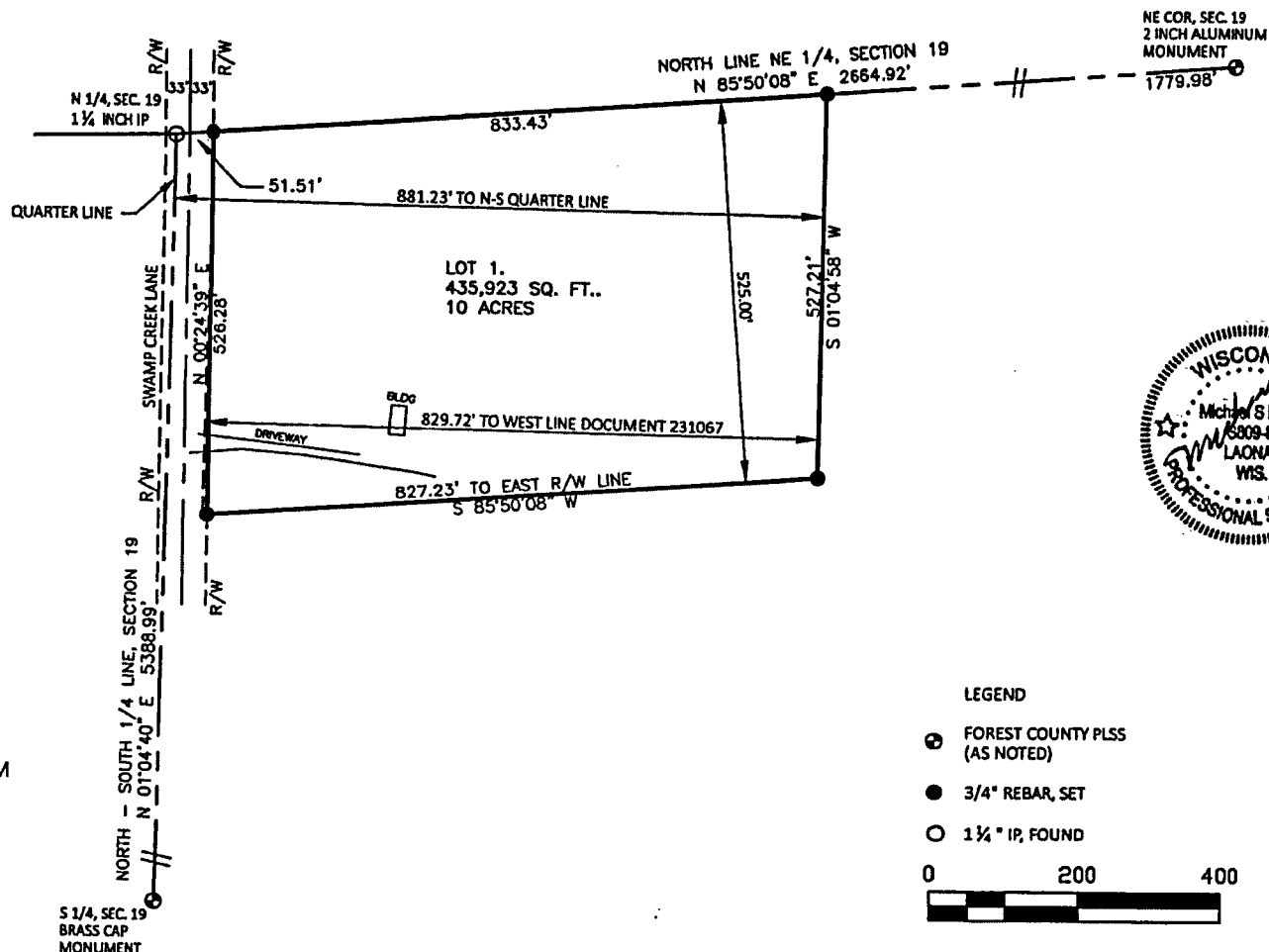

NOTES:

BEARINGS ARE REFERENCED TO THE
FOREST COUNTY COORDINATE SYSTEM
NAD 83 (2011)

THE R/W OF SWAMP CREEK LANE IS
ESTABLISHED FROM THE EXISTING
CENTERLINE

FOREST CO SURVEYOR
FILE # JS1319-20200914
DATE _____ BY _____