

Part of Government Lot 1, Section 22, Township 35 North,
Range 13 East, Town of Lincoln, Forest County, Wisconsin.

FILE # 351322-19981001
DATE _____ BY _____

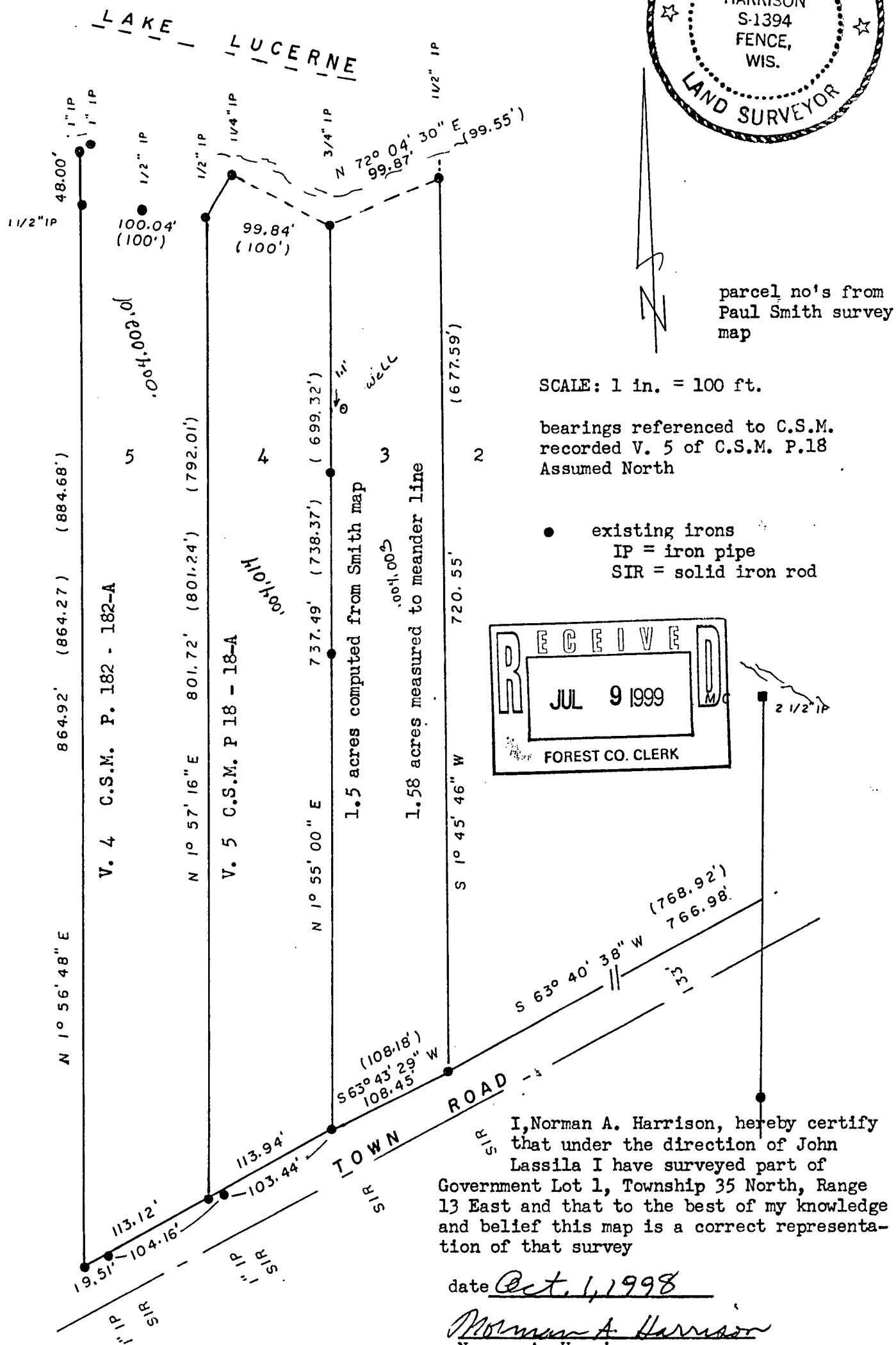
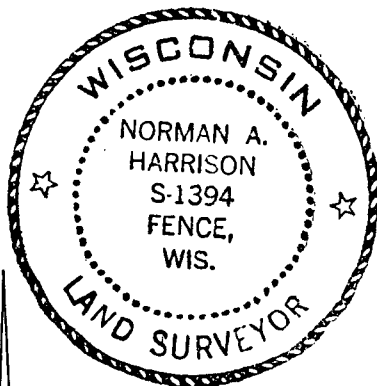

1/3
I, Norman A. Harrison, hereby certify
that under the direction of John
Lassila I have surveyed part of
Government Lot 1, Township 35 North, Range
13 East and that to the best of my knowledge
and belief this map is a correct representa-
tion of that survey

date Oct. 1, 1998

Norman A. Harrison
Norman A. Harrison

order no. 473