

# -PLAT OF SURVEY- LANDS BEING PART OF GOVERNMENT LOT 1 SECTION 22, T.35N., R.13E., TOWN OF LINCOLN FOREST COUNTY, WISCONSIN

## Surveyors Certificate

I Jeffrey L. DeMuth, Registered Land Surveyor in the State of Wisconsin Do hereby certify that I have surveyed, mapped and described the property shown upon this Plat of Survey. Lands being part of Government Lot 1, Section 22, Town 35 North, Range 13 East, Town of Lincoln, Forest County, Wisconsin, more particularly described as follows:

Commencing at the East 1/4 Corner of Section 22 being the Southeast Corner of Government Lot 1 and the POINT OF BEGINNING; Thence N83°59'07"W, along the South Line of said Government Lot 1 and along the East-West 1/4 line of Section 22, 255.25'; Thence N01°55'00"W, 1240.72' to the Northerly Right-of-way Line of a Town Road; Thence N59°45'25"E along said Northerly Right-of-way Line, 287.20' to the East line of Government Lot 1 and the East line of Section 22; Thence S01°55'00"E along said East line, 1487.19' to the POINT OF BEGINNING.

Said Parcel contains 8.46 Acres more or less and is subject to all easements and rights of way of record.

That said Plat of Survey is a true and correct representation of the exterior boundaries of lands surveyed, that I performed said survey under the direction of Mr. Gary McChesney, Agent to the Owner, that I have complied with A-E 7 of the Wisconsin Administrative Code to the best of my knowledge and belief.

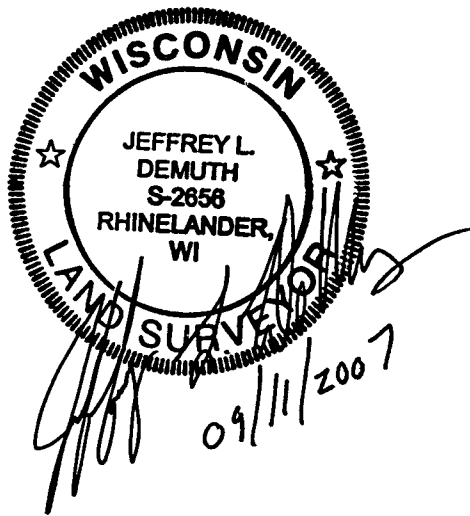

## LEGEND

- FOREST COUNTY ALUMINUM MON., SET
- ⊕ SECTION CORNER, FOUND AS NOTED
- 3/4" DIA. BY 18" IRON ROD WEIGHING 1.50 LBS./FT., SET
- △ COMPUTED POSITION
- ⊙ 1" DIA. IRON PIPE, FOUND
- ( ) RECORD INFORMATION



BEARINGS ARE REFERENCED TO THE EAST LINE OF THE SECTION 22 TO BEAR N01°55'00"W TO MATCH THE 1908 RESURVEY OF LAKE LUCERNE

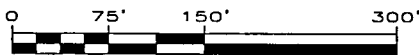

FOREST CO SURVEYOR  
FILE # 351322-20070901  
DATE \_\_\_\_\_ BY \_\_\_\_\_

EXISTING CENTERLINE OF NEAL ROAD

C1/4 COR.  
SEC. 22-35-13  
AXLE SHAFT



2606.74' E-W 1/4 LINE  
N83°59'07"W (N88°41'W)

2861.99' (2724.6')

255.25' S. LINE GOVT. 1

SE Corner GL 1  
E1/4 COR.  
SEC. 22-35-13  
FOREST CO. MONUMENT

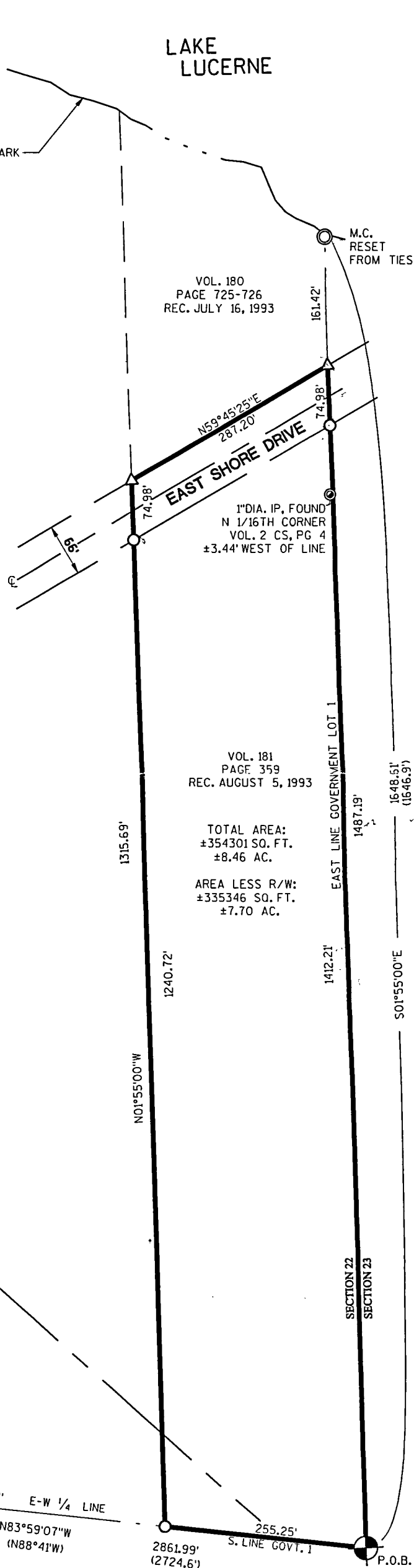

1 OF 1	980825	CLIENT: <b>Gary McChesney</b> W 14261 Apache Drive Plainfield, WI 54966	FILE: 980825\cadd\SurveyDrawings\MAP.dgn	F.B.: 121	PROJECT NO.: 980825	NO. 1	DATE 9/06/07	REVISION ROTATE BEARINGS	BY CAR
			PLOT DATE: 08/17/2007						
			PLOT TIME: 5:10:05						
			CHECKED BY: JED						
			SCALE: AS SHOWN						



TRANSPORTATION • MUNICIPAL  
DEVELOPMENT • ENVIRONMENTAL  
1635 N. Stevens St. Rhinelander, WI 54501  
715-363-3244 1-800-844-7834 Fax: 715-363-4116  
© MSA PROFESSIONAL SERVICES