

# 11-5-07

# PLAT OF SURVEY

THE WEST LINE OF VOL. 189 - PG. 98,99,  
BEING PART OF THE SW 1/4 - SE 1/4,  
SECTION 26, T35N, R13E, TOWN OF LINCOLN,  
FOREST COUNTY, WISCONSIN

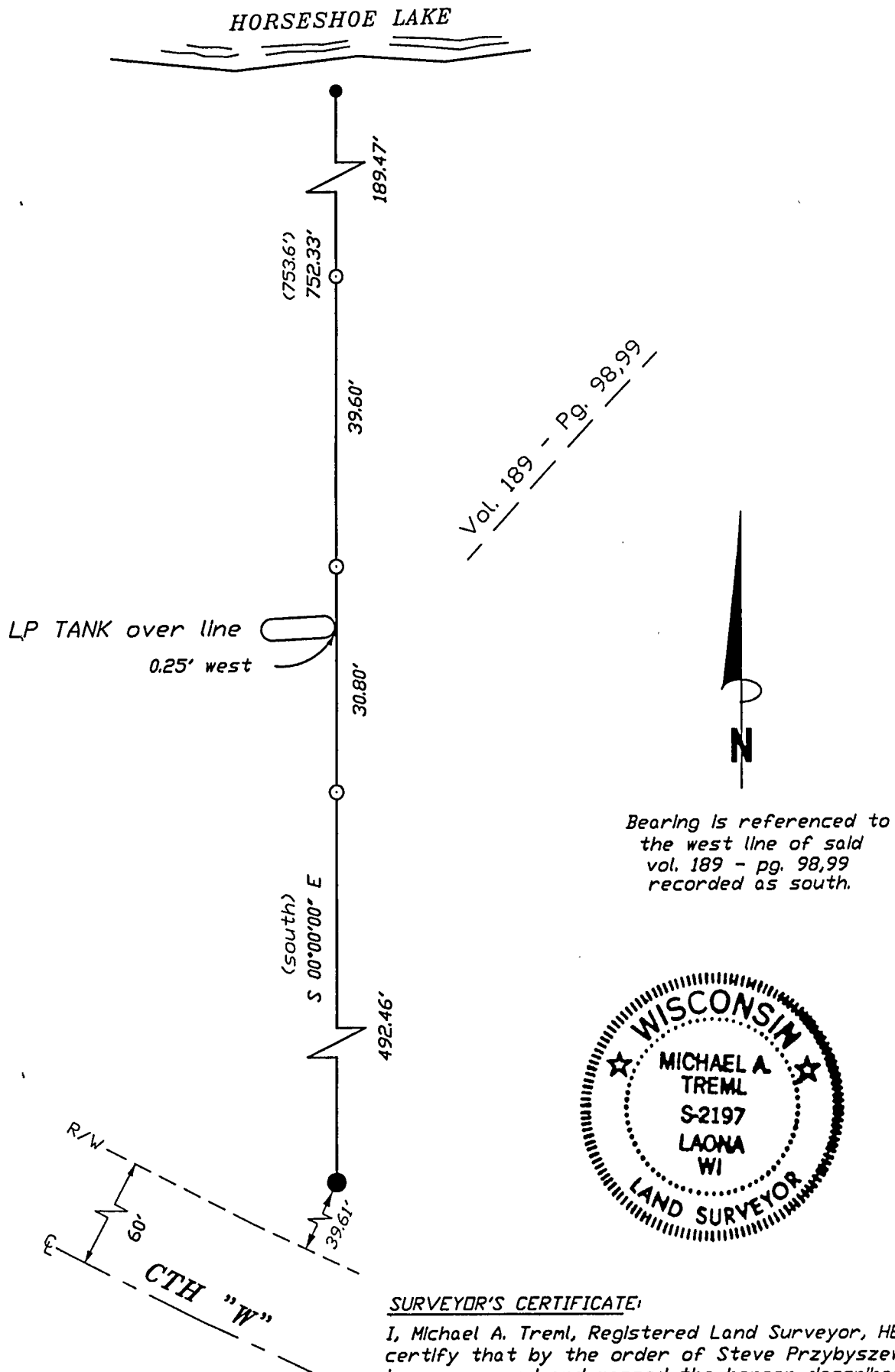

FOREST CO SURVEYOR  
FILE # 351326-20070802  
DATE \_\_\_\_\_ BY \_\_\_\_\_

## SURVEYOR'S CERTIFICATE:

I, Michael A. Tremel, Registered Land Surveyor, HEREBY certify that by the order of Steve Przybyszewski I have surveyed and mapped the hereon described and depicted line and the within map is a true and correct representation of the line surveyed to the best of my knowledge and belief.

Michael A. Tremel 8/2/07  
Michael A. Tremel, R.L.S. No. 2197 Date

DWG. NO. 2232-07	<b>LEGEND</b> <ul style="list-style-type: none"><li>● 1 1/4" Iron Pipe Found</li><li>● 1" Iron Pipe Found</li><li>○ 1" x 20" Iron Pipe Set</li><li>( ) Recorded As</li></ul>	<div>20 0 20 40</div> <div></div> <div>Scale: 1" = 20'</div>
------------------	--	--