

31-35-13

2-5-15

Plat of Survey

Being Lot 10

of the
Plat of Valician Shores Division 2
and being located in
Gov't. Lot 4

Section 31, T 35 N, R 13 E
Town of Nashville, Forest County, Wisconsin

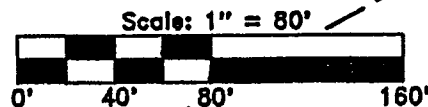

Bearings are based on the North
line of Lot 10 which bears N54°
07'00"E as being of record.

Survey For:
David L. Lijewski
4211 S 3rd Street
Milwaukee, WI. 53207

FOREST CO SURVEYOR
FILE # 351331-20140828
DATE _____ BY _____

Surveyor's Certificate

I hereby certify that I have surveyed and
mapped the property shown hereon; and that
this map represents an accurate survey of
said parcel to the best of my knowledge and
belief, and that I have complied with all the
applicable requirements of the Wisconsin
Administrative Code A-E 7.

Dated this 20th day of August 2014.

Kip W. Soder
Kip W. Soder, R.L.S. #1731
Soder Surveying
P.O. Box 431
Three Lakes, Wisconsin 54562



—Legend—

- ⊗ 2" dia. iron pipe found in place
- 1" dia. iron pipe found in place
- ▲ Computed position
- () Bearing & Distance of record

Little
Sand
Lake

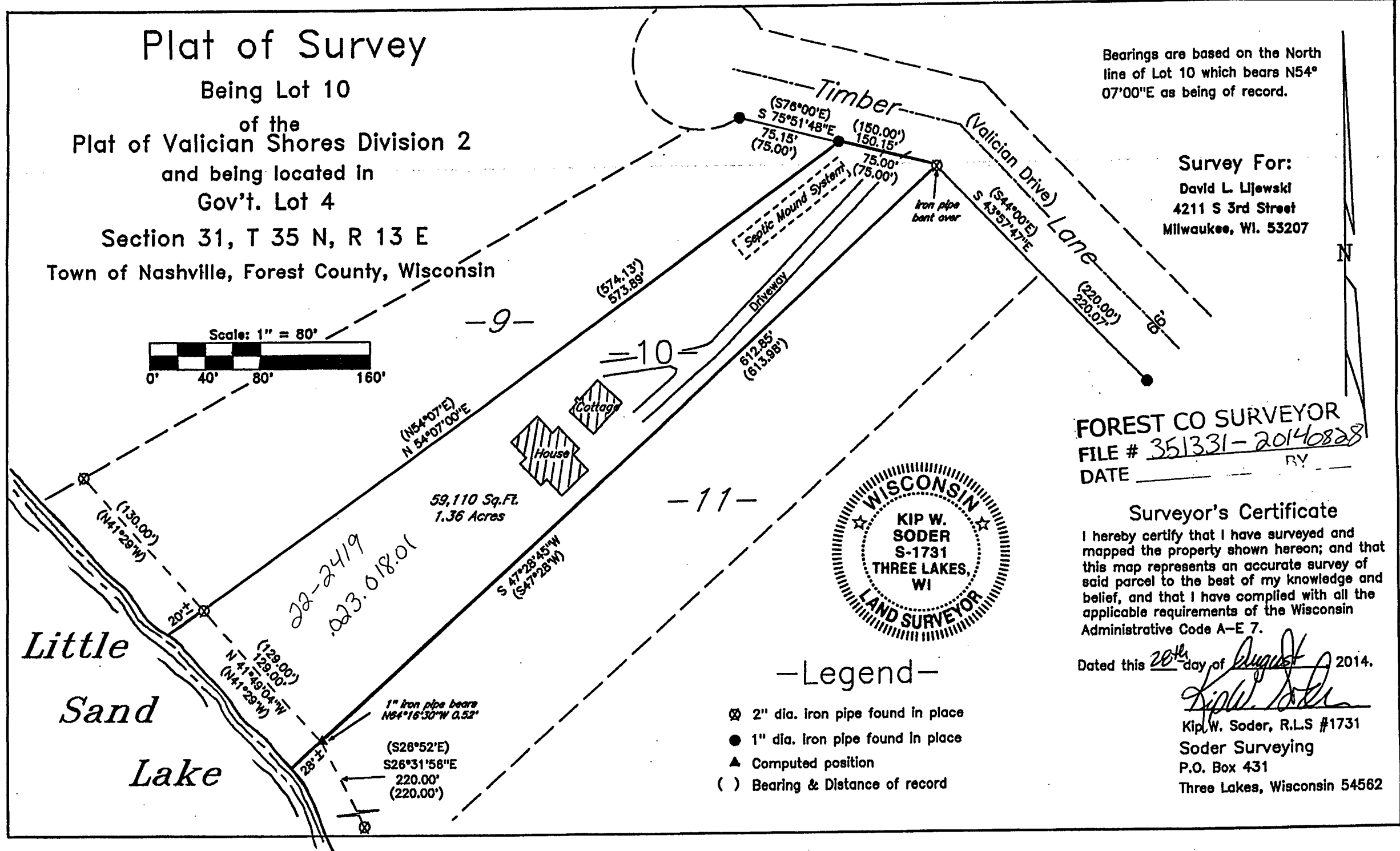

Plat of Survey

Being Lot 10

of the
Plat of Valician Shores Division 2
and being located in
Gov't. Lot 4

Section 31, T 35 N, R 13 E
Town of Nashville, Forest County, Wisconsin

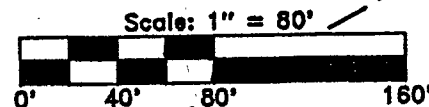

Bearings are based on the North
line of Lot 10 which bears N54°
07'00"E as being of record.

Survey For:
David L. Lilewski
4211 S 3rd Street
Milwaukee, WI. 53207

FOREST CO SURVEYOR
FILE # 35B31-2040828
DATE _____ BY _____

Surveyor's Certificate

I hereby certify that I have surveyed and
mapped the property shown hereon; and that
this map represents an accurate survey of
said parcel to the best of my knowledge and
belief, and that I have complied with all the
applicable requirements of the Wisconsin
Administrative Code A-E 7.

Dated this 20th day of August, 2014.

Kip W. Soder
Kip W. Soder, R.L.S. #1731
Soder Surveying
P.O. Box 431
Three Lakes, Wisconsin 54562



—Legend—

- ⊗ 2" dia. iron pipe found in place
- 1" dia. iron pipe found in place
- ▲ Computed position
- () Bearing & Distance of record

2-5-15

22-2419