

NOTE: DESCRIPTIONS PROVIDED ON SEPARATE SHEETS.

Located in
Gov't. Lot 2, Section 33, T 35N, R 13E
Town of Lincoln, Forest County, WI

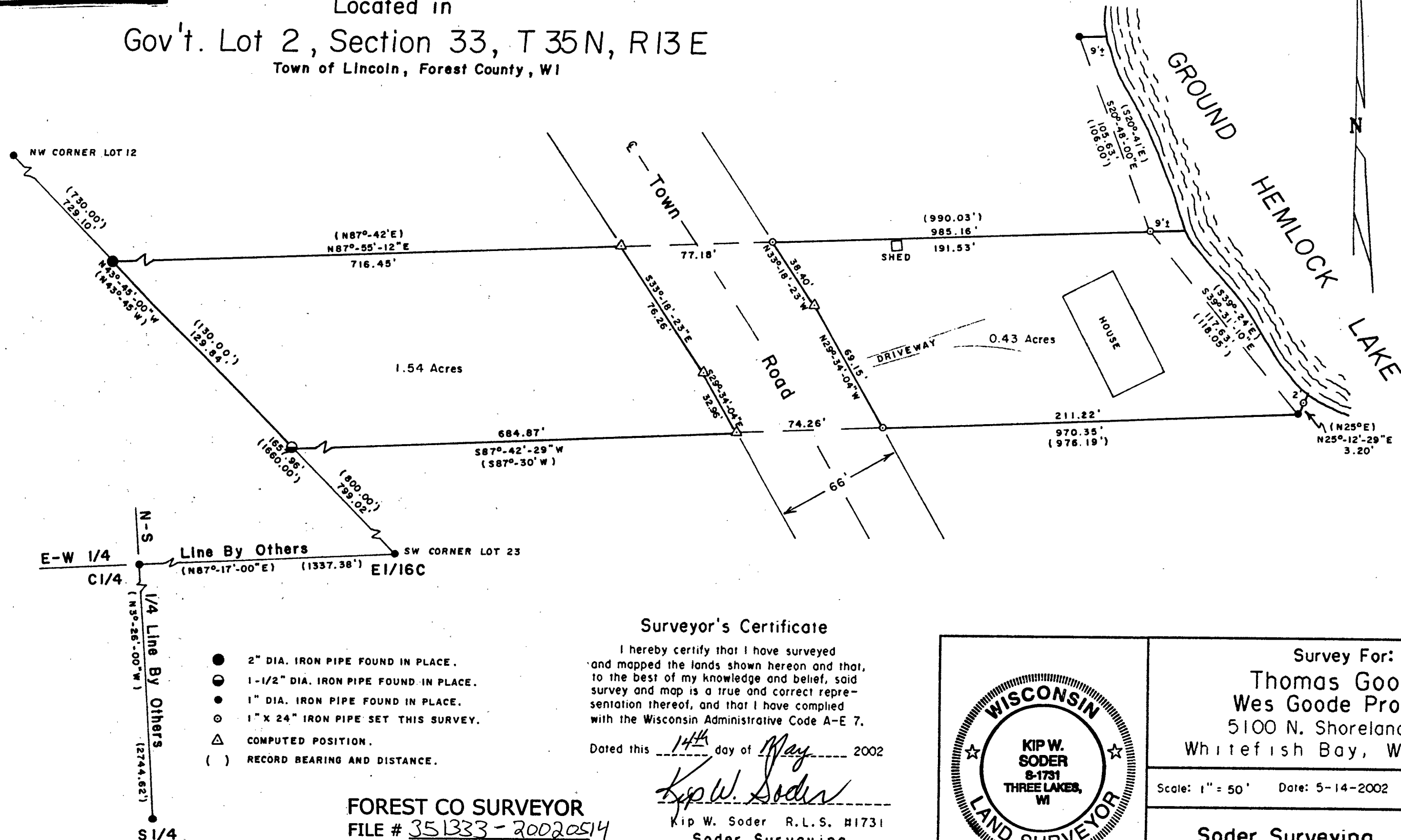

Surveyor's Certificate

I hereby certify that I have surveyed and mapped the lands shown hereon and that, to the best of my knowledge and belief, said survey and map is a true and correct representation thereof, and that I have complied with the Wisconsin Administrative Code A-E 7.

Dated this 14th day of May 2002

Kip W. Soder
Kip W. Soder R.L.S. #1731
Soder Surveying
Three Lakes, WI. 54562

FOREST CO SURVEYOR
FILE # 351333-20020514
DATE BY

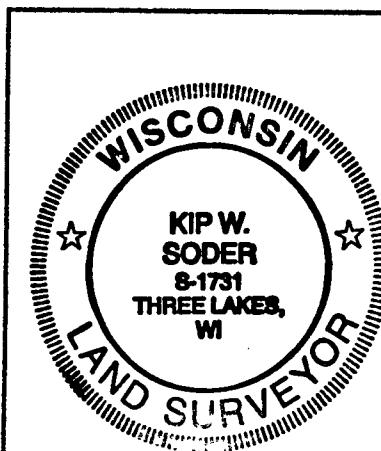

Survey For:
Thomas Goode
Wes Goode Property
5100 N. Shoreland Ave.
Whitefish Bay, WI. 53217

Scale: 1" = 50' Date: 5-14-2002 Drwn. By: D.J.B

Soder Surveying
Three Lakes, WI. 54562

Drg. No.
711

W
W
W
W
W