

FOREST CO SURVEYOR
FILE # 351333-20060713
DATE _____ BY _____

Part of
Government Lot 1
Section 33, T 35 N, R 13 E
Lincoln Township
Forest County, Wisconsin

RECORD BEARINGS ASSUMED:
referenced to the east line of Section 33
as set forth in Volume 256, Page 458;
i.e. S 06°38'00"E

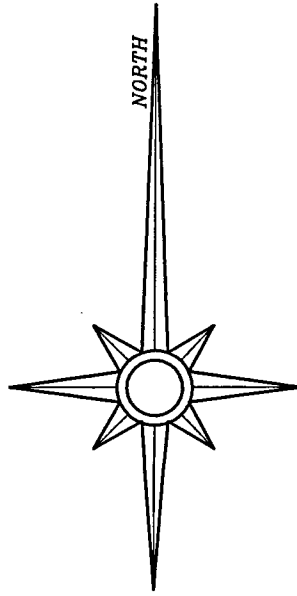

- LEGEND:
- ⊙ 1" diameter iron pipe set
 - ⊕ 1-1/4" diameter iron pipe found
 - ⊙ 2" diameter brass capped iron pipe found
 - computed position, corner not set
 - () bearing and/or distance of record

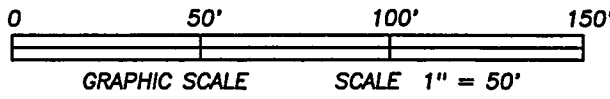

GROUND
HEMLOCK
LAKE

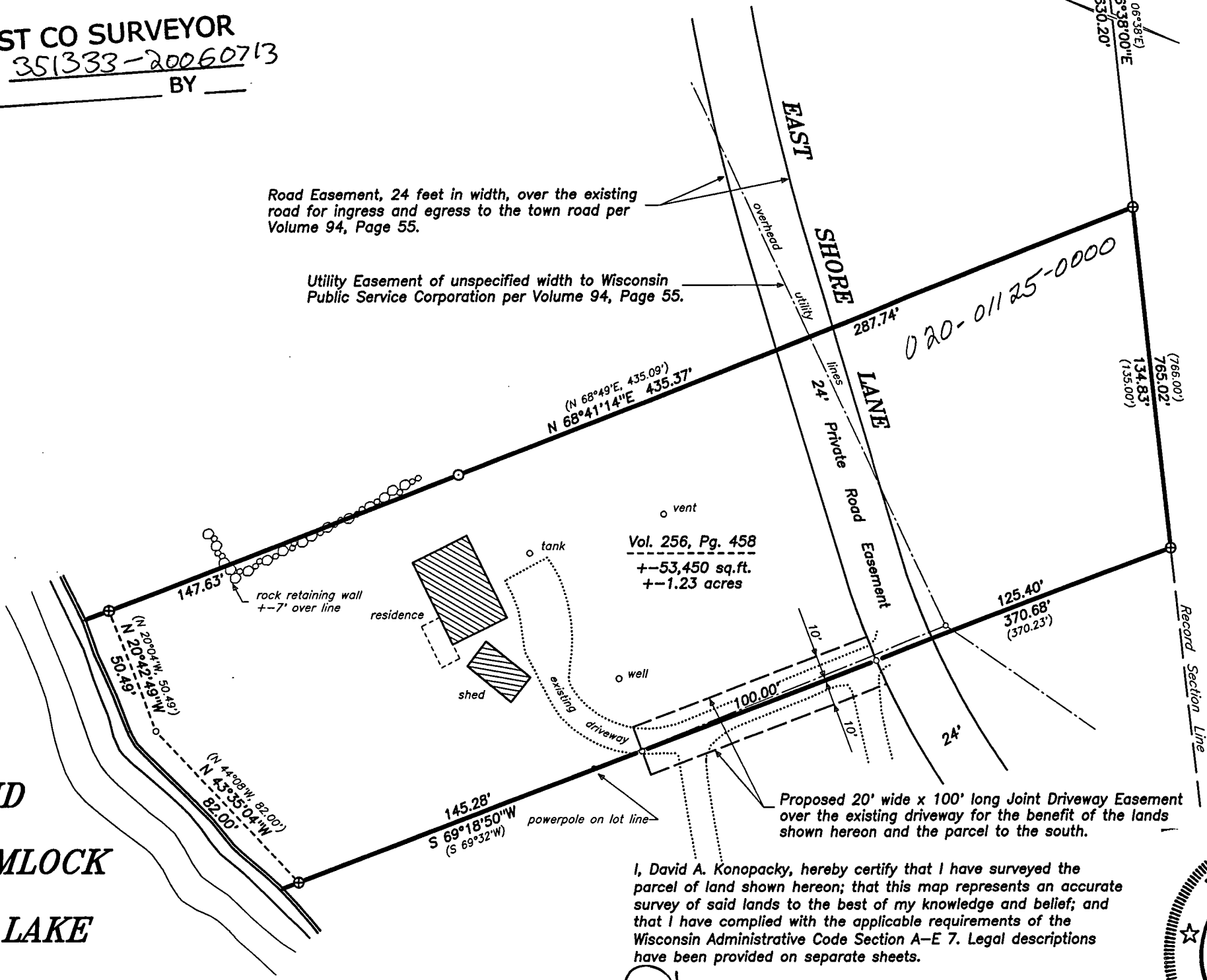

Road Easement, 24 feet in width, over the existing road for ingress and egress to the town road per Volume 94, Page 55.

Utility Easement of unspecified width to Wisconsin Public Service Corporation per Volume 94, Page 55.

Vol. 256, Pg. 458
+-53,450 sq.ft.
+-1.23 acres

I, David A. Konopacky, hereby certify that I have surveyed the parcel of land shown hereon; that this map represents an accurate survey of said lands to the best of my knowledge and belief; and that I have complied with the applicable requirements of the Wisconsin Administrative Code Section A-E 7. Legal descriptions have been provided on separate sheets.

David A. Konopacky
Registered Land Surveyor No. 2566

7-13-06
Date



Karl Mohrmann
114 Ivory Glen Court
Greenville, SC 29611

Map Scale: 1" = 50' Date: 07/13/06 Drafted by: DAK
Project No. **500-P** **NORTHWOODS SURVEYING**
P.O. BOX 1002, LAND O'LAKES, WISCONSIN 54540