

1-16-13

LANDS BEING LOTS 25 AND 26
OF GENISOT SURVEY MAP
DATED NOVEMBER 14, 1961
RECORDED IN VOLUME 16 OF
MISCELLANEOUS RECORDS ON
PAGE 573 IN REGISTER OF
DEEDS OFFICE. SAID LANDS
LOCATED IN PART OF GOV'T
LOT 3, SECTION 33, T.35N.,
R.13E., TOWN OF LINCOLN,
FOREST COUNTY, WISCONSIN

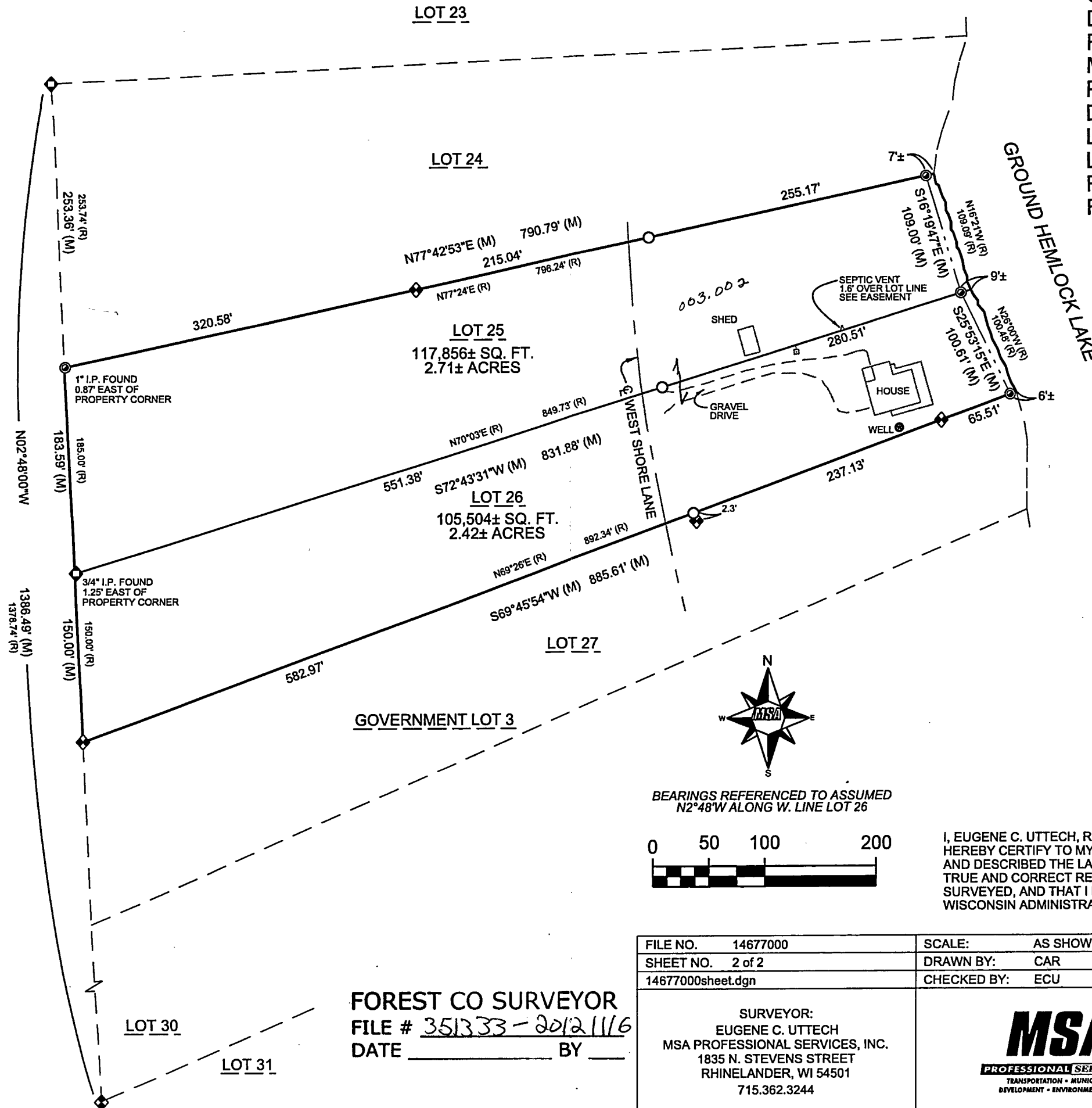

WISCONSIN
EUGENE C. UTTECH
S-1451
RHINELANDER
WI
LAND SURVEYOR
November 16, 2012

I, EUGENE C. UTTECH, REGISTERED LAND SURVEYOR OF THE STATE OF WISCONSIN, HEREBY CERTIFY TO MY CLIENT, JIM EISENREICH, THAT I HAVE SURVEYED, MAPPED AND DESCRIBED THE LANDS SHOWN ON THIS PLAT OF SURVEY. THAT SAID PLAT IS A TRUE AND CORRECT REPRESENTATION OF THE EXTERIOR BOUNDARIES OF LANDS SURVEYED, AND THAT I HAVE FULLY COMPLIED WITH CHAPTER A-E 7 OF THE WISCONSIN ADMINISTRATIVE CODE, TO THE BEST OF MY KNOWLEDGE AND BELIEF.

LEGEND

- 3/4" IRON ROD, SET
- ◆ 3/4" IRON PIPE, FOUND
- ⊙ 1" IRON PIPE, FOUND
- ◆ 1 1/4" IRON PIPE, FOUND
- ◆ 1 1/2" IRON PIPE, FOUND
- △ SEPTIC VENT
- ⊕ POWER POLE
- (M) MEASURED
- (R) RECORDED

FOREST CO SURVEYOR
FILE # 351333-20121116
DATE _____ BY _____

FILE NO. 14677000	SCALE: AS SHOWN	PROJECT NO. 14677000
SHEET NO. 2 of 2	DRAWN BY: CAR	
14677000sheet.dgn	CHECKED BY: ECU	REVISION XX
SURVEYOR: EUGENE C. UTTECH MSA PROFESSIONAL SERVICES, INC. 1835 N. STEVENS STREET RHINELANDER, WI 54501 715.362.3244	MSA PROFESSIONAL SERVICES TRANSPORTATION • MUNICIPAL DEVELOPMENT • ENVIRONMENTAL	CLIENT: JIM EISENREICH SITE ADDRESS: 2630 W. SHORE LANE CRANDON, WI

20-1150