

FOREST CO SURVEYOR

FILE # 351402-20020510

DATE BY

PLAT OF SURVEY

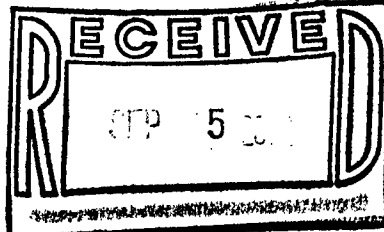

THE NW 1/4 - SE 1/4 OF SECTION 2, T35N, R14E,
TOWN OF LAONA, FOREST COUNTY, WISCONSIN

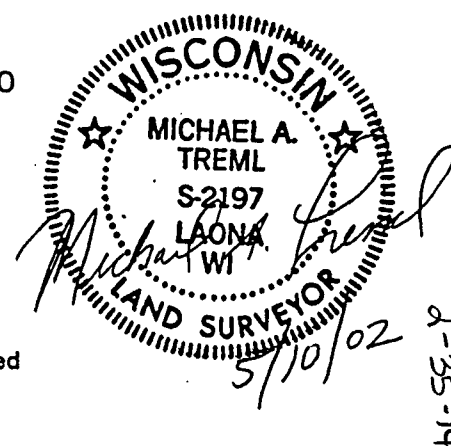
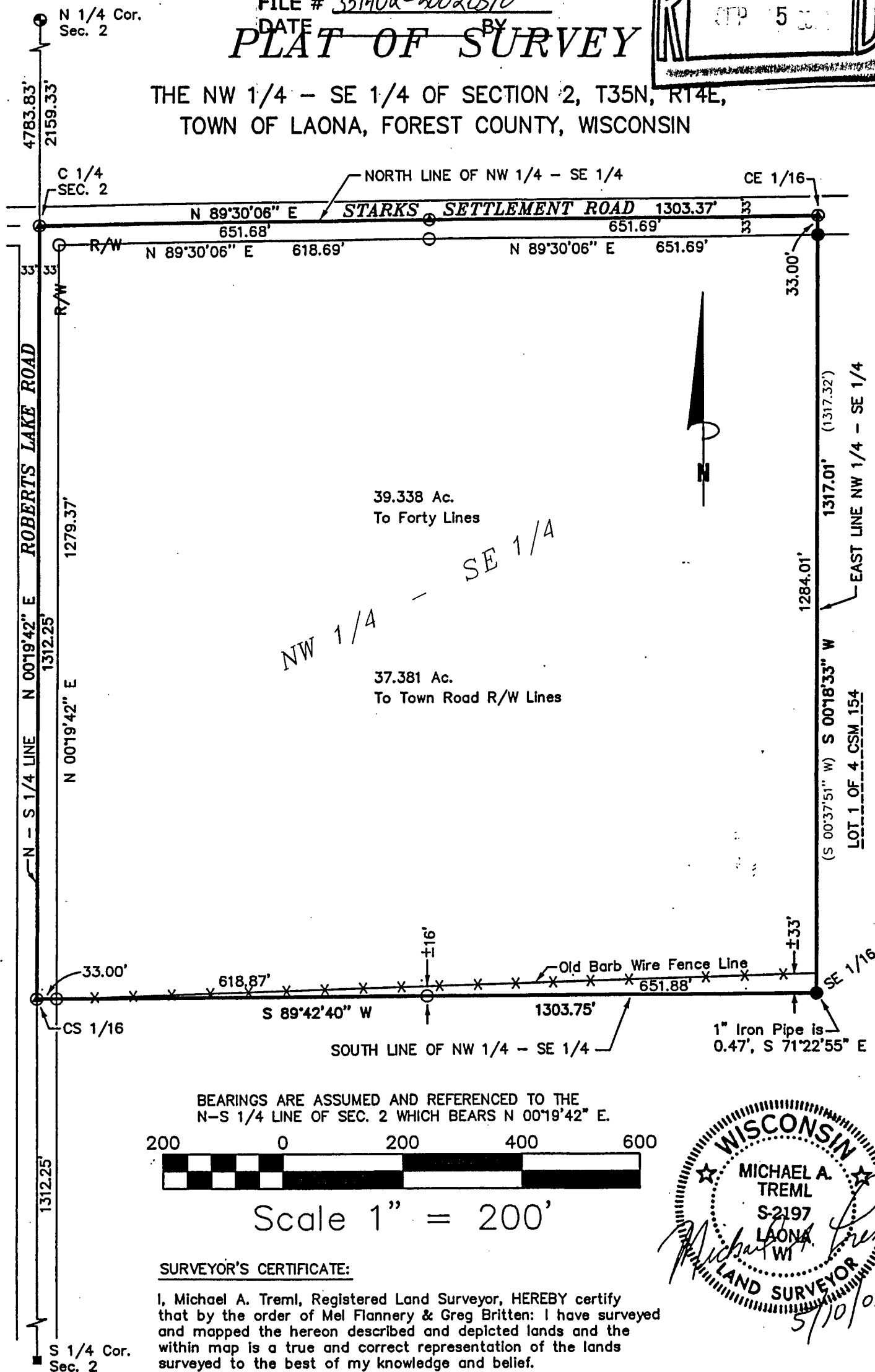

DATE: MAY 10, 2002	LEGEND: 2 1/2" DIA. FOREST COUNTY ALUMINUM MON. FOUND	SHT. NO.
DWG. NO.: 256-02	RAILROAD SPIKE FOUND	1 OF 1
	1" DIA. IRON PIPE FOUND	
	3/4" X 24" REBAR SET	
	P.K. NAIL SET	
	() RECORDED AS	