

PLAT OF SURVEY

PART OF THE SE 1/4 - NE 1/4 OF SECTION 2, T35N, R14E,
TOWN OF LAONA, FOREST COUNTY, WISCONSIN

FOREST CO SURVEYOR

FILE # 351402-2003 1219

DATE _____ BY _____

Fractional NE-NE

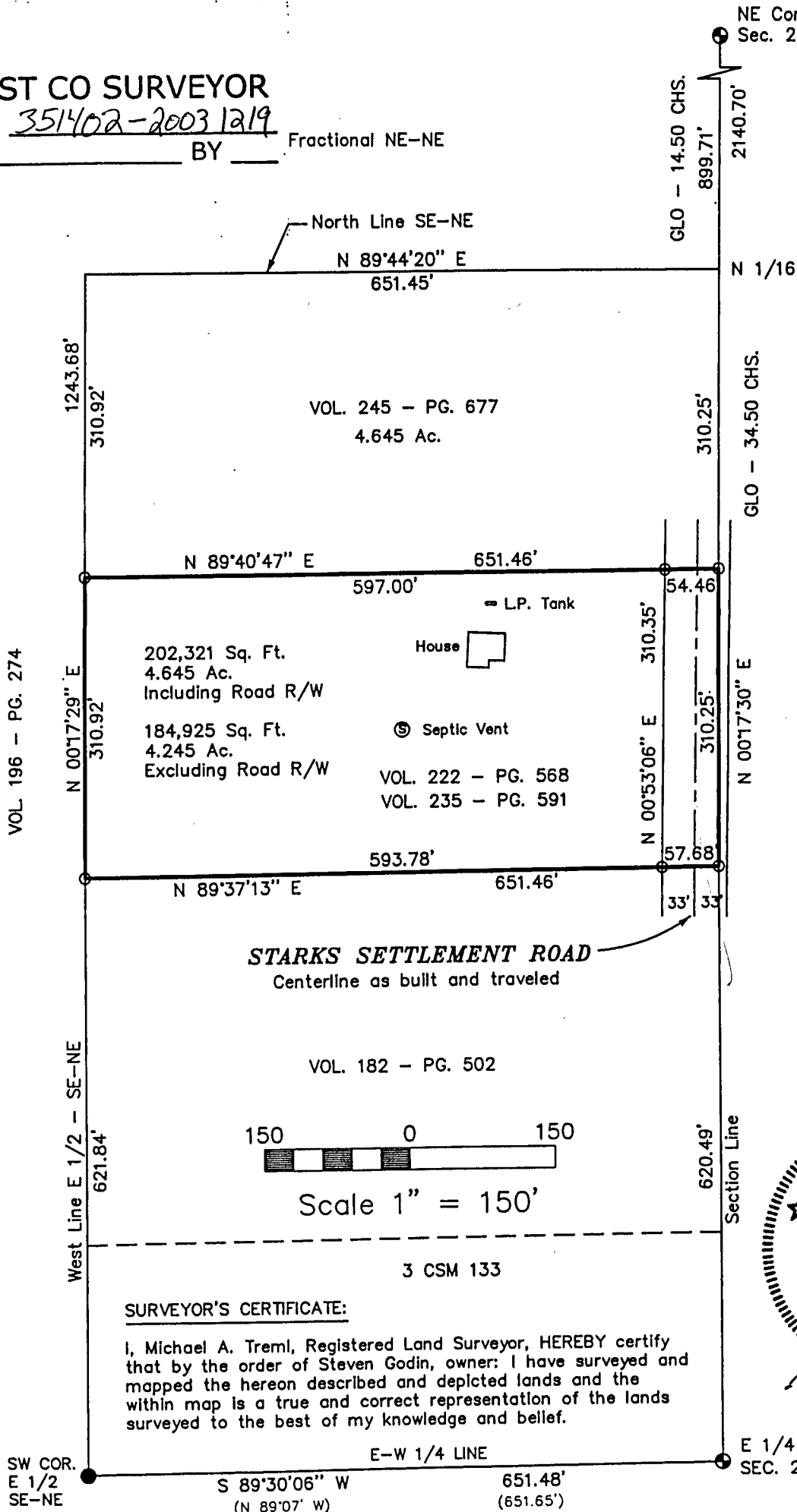

DATE: DECEMBER 19, 2003	LEGEND:	2" BRASS CAPPED IRON PIPE FOUND	SHT. NO.
DWG. NO.: 394-03		1" IRON PIPE FOUND	1 OF 1
		3/4" X 24" REBAR SET	
		() RECORDED AS	