

11-15-05 *

*

PLAT OF SURVEY

PART OF THE E 1/2 OF THE SW 1/4 - NE 1/4 OF SECTION 2,
T35N, R14E, TOWN OF LAONA, FOREST COUNTY, WISCONSIN

FOREST CO SURVEYOR
FILE # 351402-2005092
DATE _____ BY _____

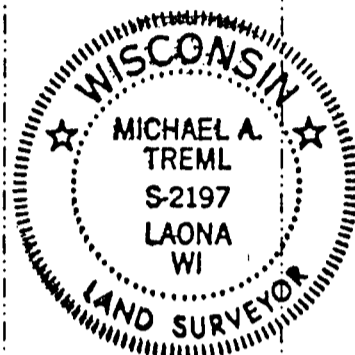
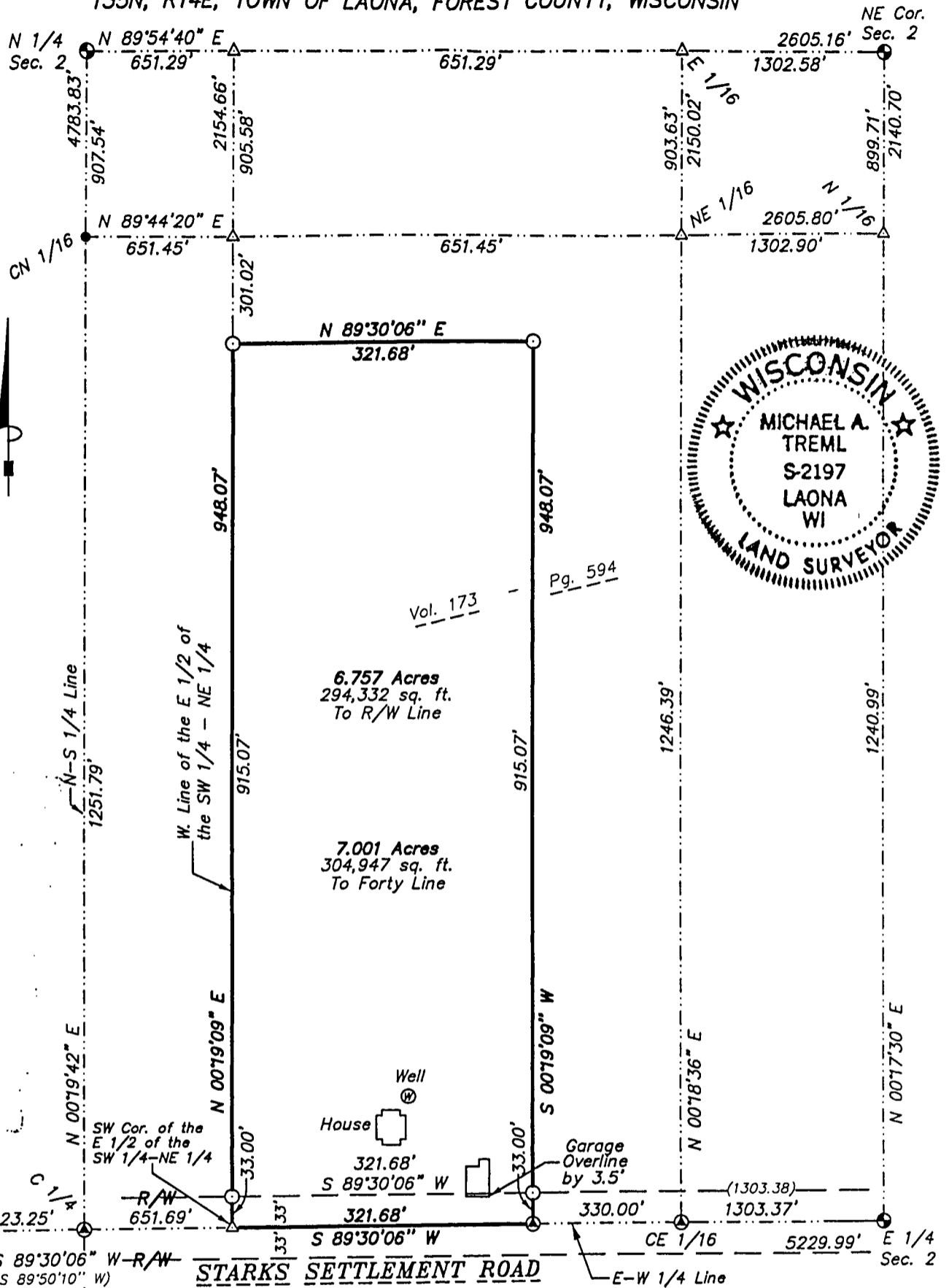

6.757 Acres
294,332 sq. ft.
To R/W Line

7.001 Acres
304,947 sq. ft.
To Forty Line

SURVEYOR'S CERTIFICATE:

I, Michael A. Tremel, Registered Land Surveyor, HEREBY certify that by the order of Elizabeth M. Thornton: I have surveyed, divided and mapped the hereon described and depicted lands and the within map is a true and correct representation of the lands surveyed to the best of my knowledge and belief.

Michael A. Tremel 9/27/05
Michael A. Tremel, R.L.S. No. 2197 Date

NOTE: Legal description provided on Sheet 2 of 2.

Bearings are referenced to the N-S 1/4 Line as per 7 CSM 49, which bears N 00°19'42" E.

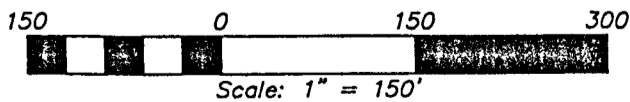

DRAWN BY: KRM DWG. NO.: 2146-05 CHECKED BY: MAT	LEGEND: ● EXISTING 2 1/2" ALUMINUM PIPE MONUMENT ■ EXISTING RAILROAD SPIKE ⊙ EXISTING P.K. NAIL ● EXISTING 3/4" REBAR ○ SET 1" X 20" IRON PIPE	△ COMPUTED POSITION () RECORDED AS	SHT. NO. 1 OF 2
---	--	--	--------------------

LEGAL DESCRIPTION

A parcel of land located in part of the East One-Half of the Southwest Quarter of the Northeast Quarter (E $\frac{1}{2}$ - SW $\frac{1}{4}$ - NE $\frac{1}{4}$) of Section 2, Township 35 North, Range 14 East, Town of Laona, Forest County, Wisconsin described as follows:

Commencing at the East Quarter Corner of said Section 2; thence South 89 degrees 30 minutes 06 seconds West along the East - West Quarter Line of said Section 2, a distance of 1633.37 feet to the POINT OF BEGINNING; thence continue South 89 degrees 30 minutes 06 seconds West, a distance of 321.68 feet to the Southwest Corner of the East One-Half of the Southwest Quarter of the Northeast Quarter; thence North 00 degrees 19 minutes 09 seconds East along the West Line of the East Half of the Southwest Quarter of the Northeast Quarter, a distance of 948.07 feet; thence North 89 degrees 30 minutes 06 seconds East, a distance of 321.68 feet; thence South 00 degrees 19 minutes 09 seconds West, a distance of 948.07 feet to the POINT OF BEGINNING.

Subject to the Southerly 33 feet thereof along Starks Settlement Road used by the public for roadway purposes.