

PLAT OF SURVEY

PART OF THE SW 1/4 - SE 1/4 OF SECTION 3,
T35N, R14E, TOWN OF LAONA, FOREST COUNTY, WISCONSIN

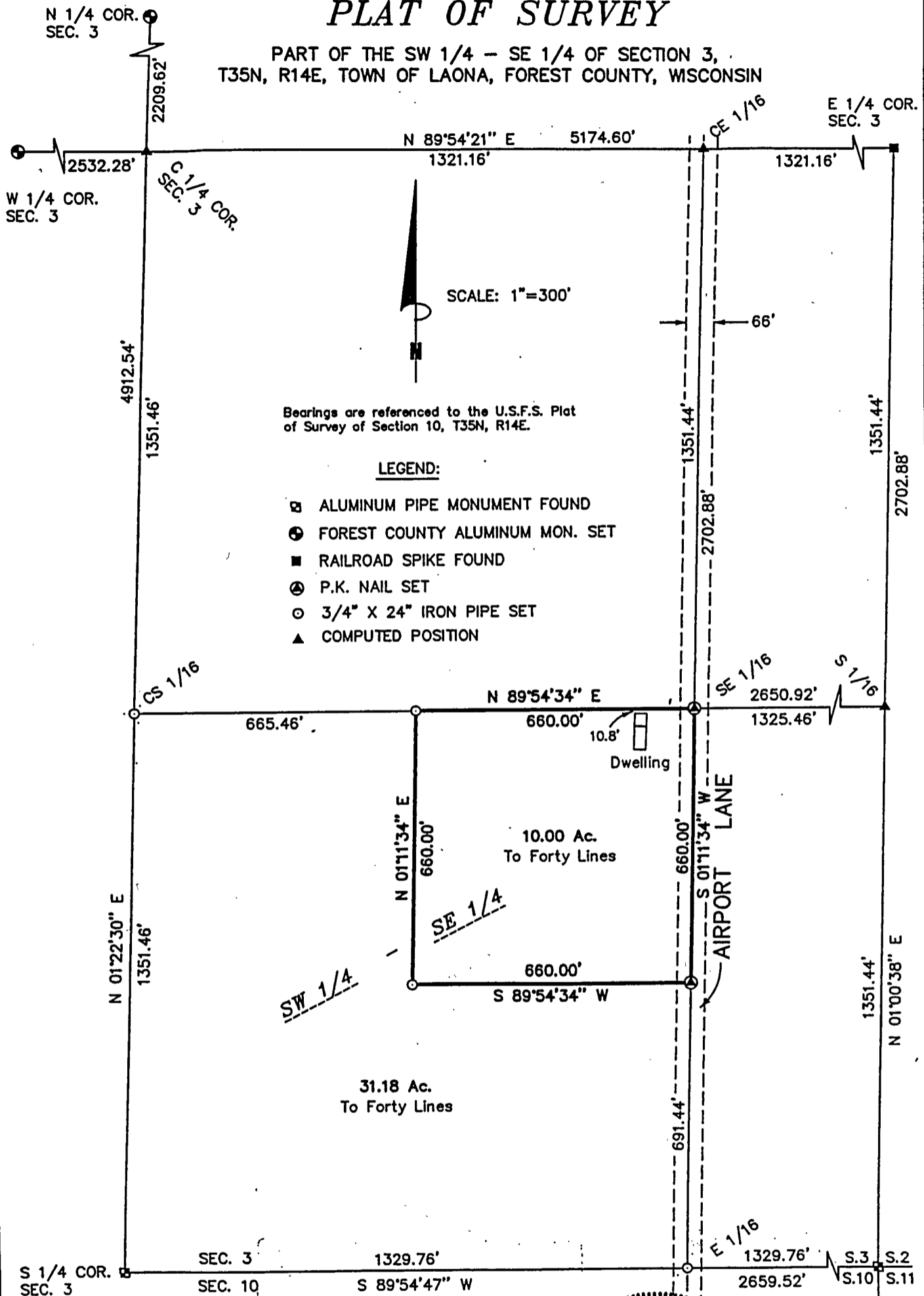

FOREST CO SURVEYOR
FILE # 351403-20010502
DATE _____ BY _____

SURVEYOR'S CERTIFICATE:

I, Michael A. Tremel, Registered Land Surveyor, HEREBY certify that by the order of Kenneth Calhoun: I have surveyed and mapped the hereon described and depicted lands and the within map is a true and correct representation of the lands surveyed to the best of my knowledge and belief and I have fully complied the provisions of Chapter AE-7 of the Wisconsin Administrative Code in surveying and mapping of same.



Michael A. Tremel

DWG. NO.: 175A-01
DATE: MAY 2, 2001

**LEGAL DESCRIPTION
(31.18 ACRE PARCEL)**

A PARCEL OF LAND LOCATED IN PART OF THE SOUTHWEST ONE-QUARTER (SW ¼) OF THE SOUTHEAST ONE-QUARTER (SE ¼) OF SECTION THREE (3), TOWNSHIP THIRTY-FIVE NORTH (T35N), RANGE FOURTEEN EAST (R14E), FOURTH PRINCIPAL MERIDIAN, TOWN OF LAONA, FOREST COUNTY, WISCONSIN AND MORE PARTICULARLY DESCRIBED AS FOLLOWS:

COMMENCING AT THE NORTHEAST CORNER OF SAID SW ¼ - SE ¼; THENCE S 01°11'34" W ALONG THE EAST LINE OF SAID FORTY A DISTANCE OF 660.00 FEET TO THE **POINT OF BEGINNING**; THENCE CONTINUING S 01°11'34" W ALONG THE EAST LINE OF SAID FORTY A DISTANCE OF 691.44 FEET TO THE SOUTHEAST CORNER OF SAID FORTY; THENCE S 89°54'47" W ALONG THE SOUTH LINE OF SAID FORTY A DISTANCE OF 1329.76 FEET TO THE SOUTHWEST CORNER OF SAID FORTY; THENCE N 01°22' 30" E ALONG THE WEST LINE OF SAID FORTY A DISTANCE OF 1351.46 FEET TO THE NORTHWEST CORNER OF SAID FORTY; THENCE N 89°54'34" E ALONG THE NORTH LINE OF SAID FORTY A DISTANCE OF 665.46 FEET; THENCE S 01°11'34" W PARALLEL WITH THE EAST LINE OF SAID FORTY A DISTANCE OF 660.00 FEET; THENCE N 89°54'34" E PARALLEL WITH THE NORTH LINE OF SAID FORTY A DISTANCE OF 660.00 FEET TO THE POINT OF BEGINNING.

EXCLUDING THEREFROM ANY PORTION THEREOF USED BY THE PUBLIC FOR ROADWAY PURPOSES ALONG AIRPORT LANE.

SUBJECT TO ANY EASEMENTS, RESTRICTIONS AND COVENANTS OF RECORD.