

JOB NO. 97-2396

PLAT OF SURVEY

All of Government Lot 1 and part of Government Lot 2 all in Section 24, Township 35 North, Range 14 East, Town of Laona, Forest County, Wisconsin

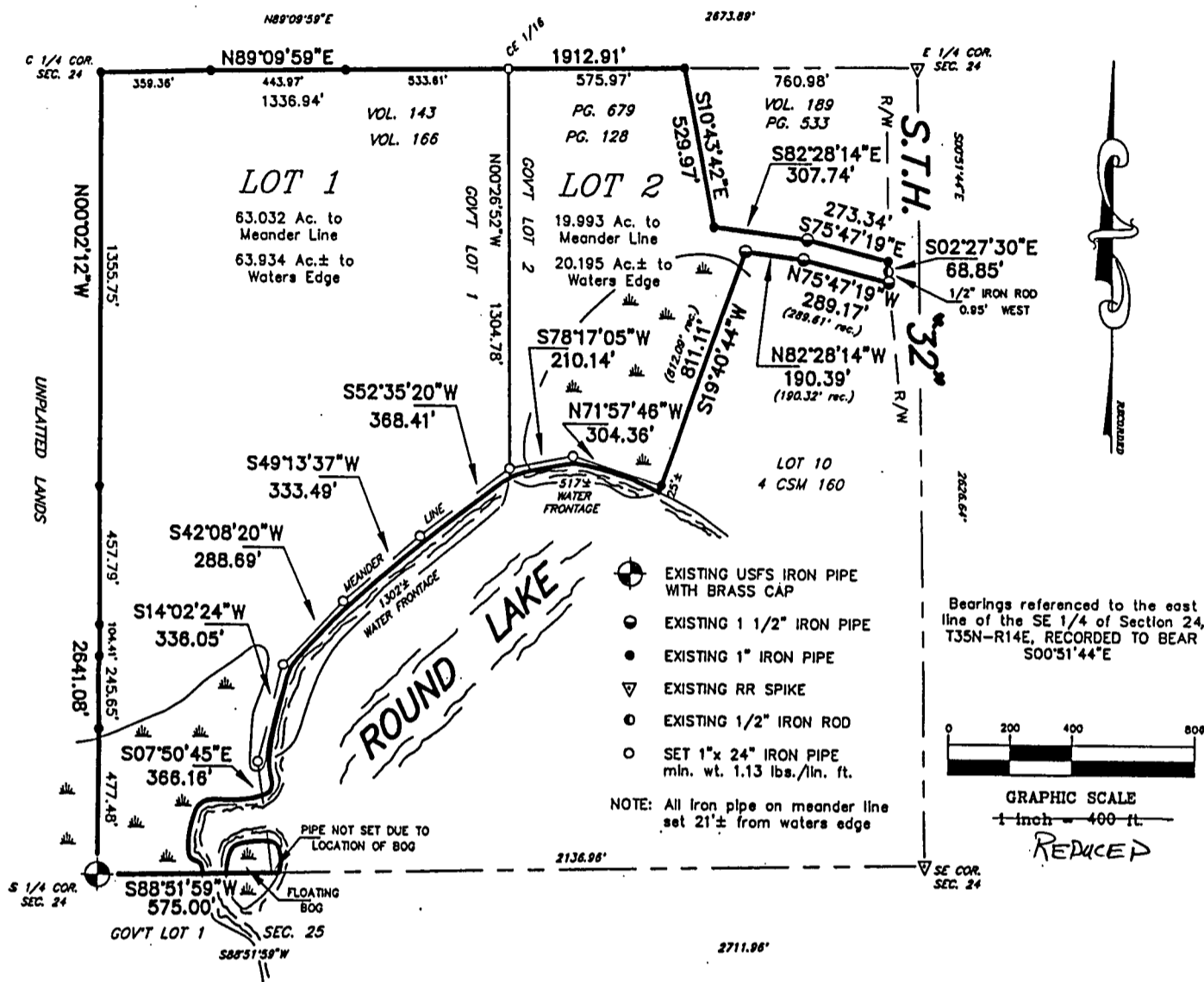

SURVEYOR'S CERTIFICATE:

I, Kim H Pritzlaff, Registered Land Surveyor, hereby certify: that by the order of James Chitko of Lands of Wisconsin, Grantee, I have surveyed and mapped all of Government Lot 1 and part of Government Lot 2 except parts sold, of Section 24, Township 35 North, Range 14 East, Town of Laona, Forest County, Wisconsin.

The within map is a true and correct representation of the exterior boundary of the lands surveyed and I have fully complied with Chapter AE-7 of the Wisconsin Administrative Code in the surveying and mapping of same to the best of my knowledge and belief.

Dated this 23rd day of June, 1997.

Kim H Pritzlaff
Kim H Pritzlaff, RLS No. 1259



FOREST CO SURVEYOR
FILE # 351424-19970623
DATE _____ BY _____

ORIG. FILED Co. CLERK'S OFFICE
9/25/97