

8-1-08

PLAT OF SURVEY

LOTS 13 & 14 OF SLOWES PLAT OF ROBERTS LAKE AND PART OF GOV'T LOT 2 OF SECTION 6, T34N, R14E, TOWN OF FREEDOM, AND PART OF THE SE 1/4 - SE 1/4 OF SECTION 31, T35N, R14E, TOWN OF LAONA, FOREST COUNTY, WISCONSIN

FOREST CO SURVEYOR

FILE # 351431-26080531

DATE _____ BY _____

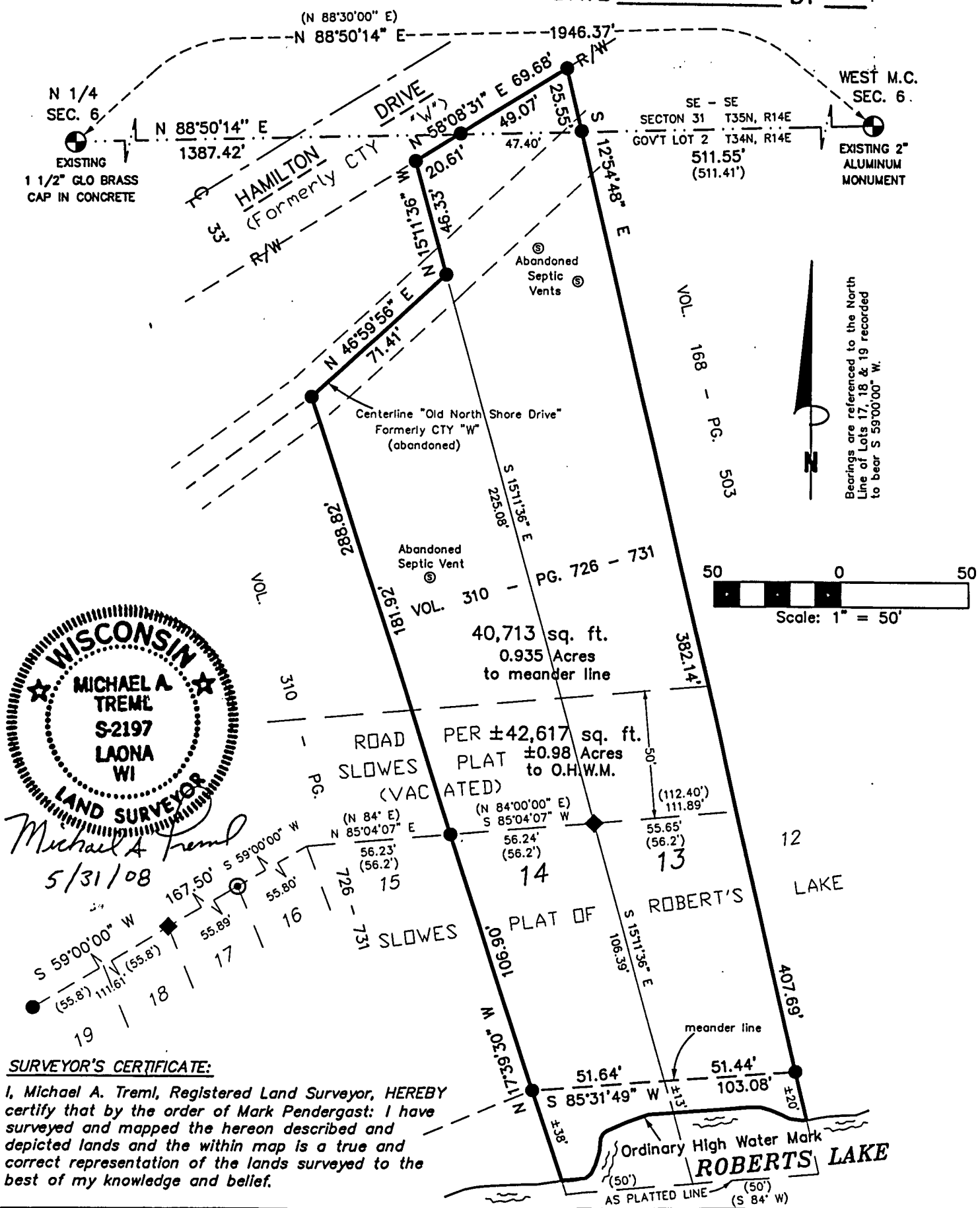

Michael A. Tremel
5/31/08

SURVEYOR'S CERTIFICATE:

I, Michael A. Tremel, Registered Land Surveyor, HEREBY certify that by the order of Mark Pendergast: I have surveyed and mapped the hereon described and depicted lands and the within map is a true and correct representation of the lands surveyed to the best of my knowledge and belief.

DWG. NO.: 2277-081314	LEGEND: ⊕ EXISTING MONUMENT OF RECORD (AS NOTED) ◆ EXISTING 1 1/8" IRON PIPE ● EXISTING 1" IRON PIPE ⊙ EXISTING 3/4" IRON PIPE () RECORDED AS	SHEET NO. 1 OF 1
-----------------------	---	--------------------------------

PLAT OF SURVEY

LOTS 13 & 14 OF SLOWES PLAT OF ROBERTS LAKE AND PART OF GOV'T LOT 2 OF SECTION 6, T34N, R14E, TOWN OF FREEDOM, AND PART OF THE SE 1/4 - SE 1/4 OF SECTION 31, T35N, R14E, TOWN OF LAONA, FOREST COUNTY, WISCONSIN

FOREST CO SURVEYOR
 FILE # 351431-20080531
 DATE _____ BY _____

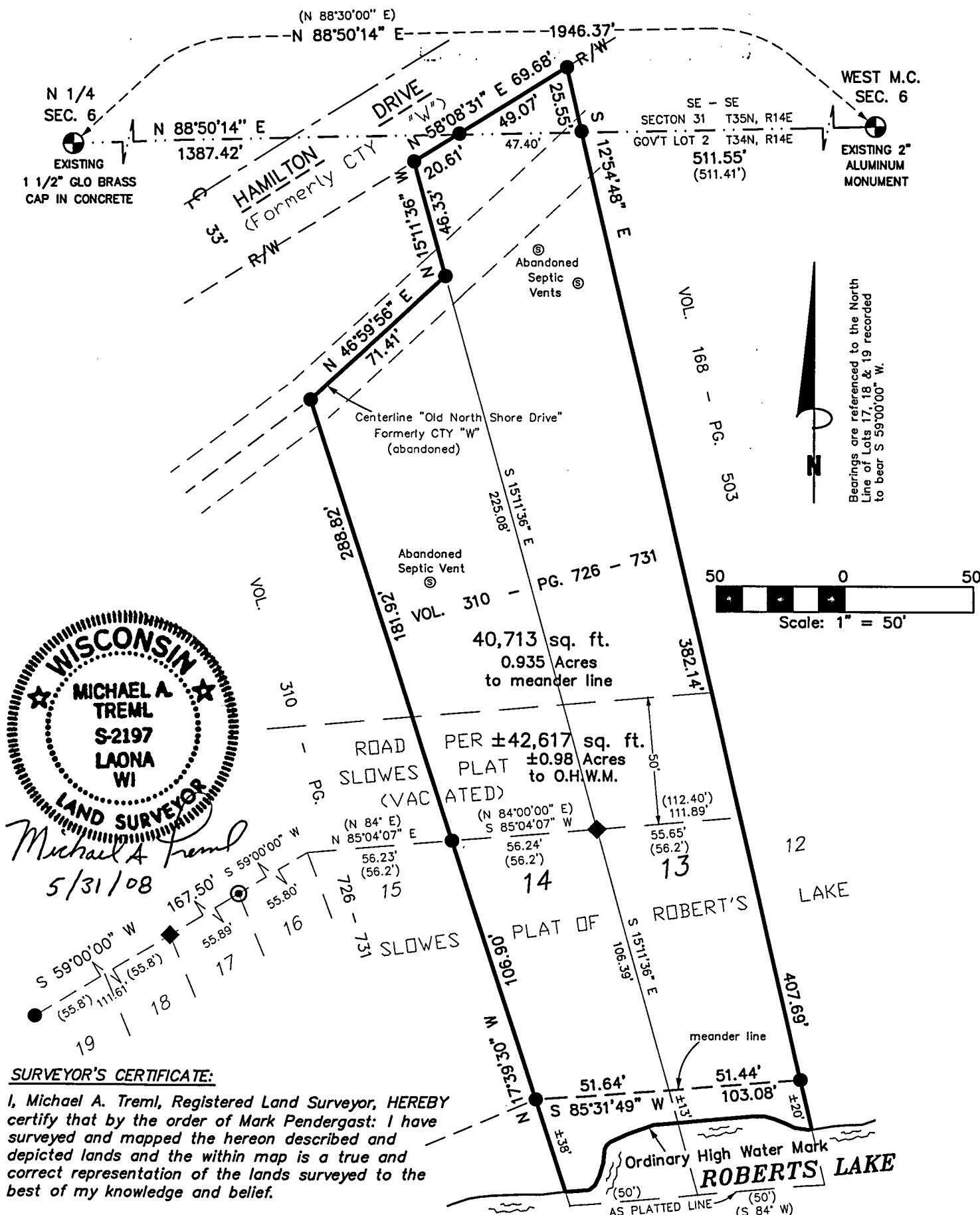

WISCONSIN
 MICHAEL A. TREML
 S-2197
 LAONA
 WI
 LAND SURVEYOR
Michael A. Tremml
 5/31/08

SURVEYOR'S CERTIFICATE:

I, Michael A. Tremml, Registered Land Surveyor, HEREBY certify that by the order of Mark Pendergast: I have surveyed and mapped the hereon described and depicted lands and the within map is a true and correct representation of the lands surveyed to the best of my knowledge and belief.

DWG. NO.: 2277-081314	LEGEND: ● EXISTING MONUMENT OF RECORD (AS NOTED) ◆ EXISTING 1 1/8" IRON PIPE ● EXISTING 1" IRON PIPE ⊙ EXISTING 3/4" IRON PIPE () RECORDED AS	SHEET NO. 1 OF 1
-----------------------	--	---------------------