

KIM H PRITZLAFF, RLS  
 HARRY (JESS) SMITH, RLS  
 Job No.06-4564  
 Dwg. No.4564brdn



aaron  
 associates inc.  
 Registered Wisconsin Land Surveyors

5830 DONEGAL LANE  
 OCONTO FALLS, WI 54154  
 920-846-8264

36-35-14

2-21-06

# PLAT OF SURVEY

PART OF THE NORTHEAST QUARTER OF THE SOUTHEAST QUARTER OF SECTION 36, TOWNSHIP 35 NORTH,  
 RANGE 14 EAST, TOWN OF LAONA, FOREST COUNTY, WISCONSIN.

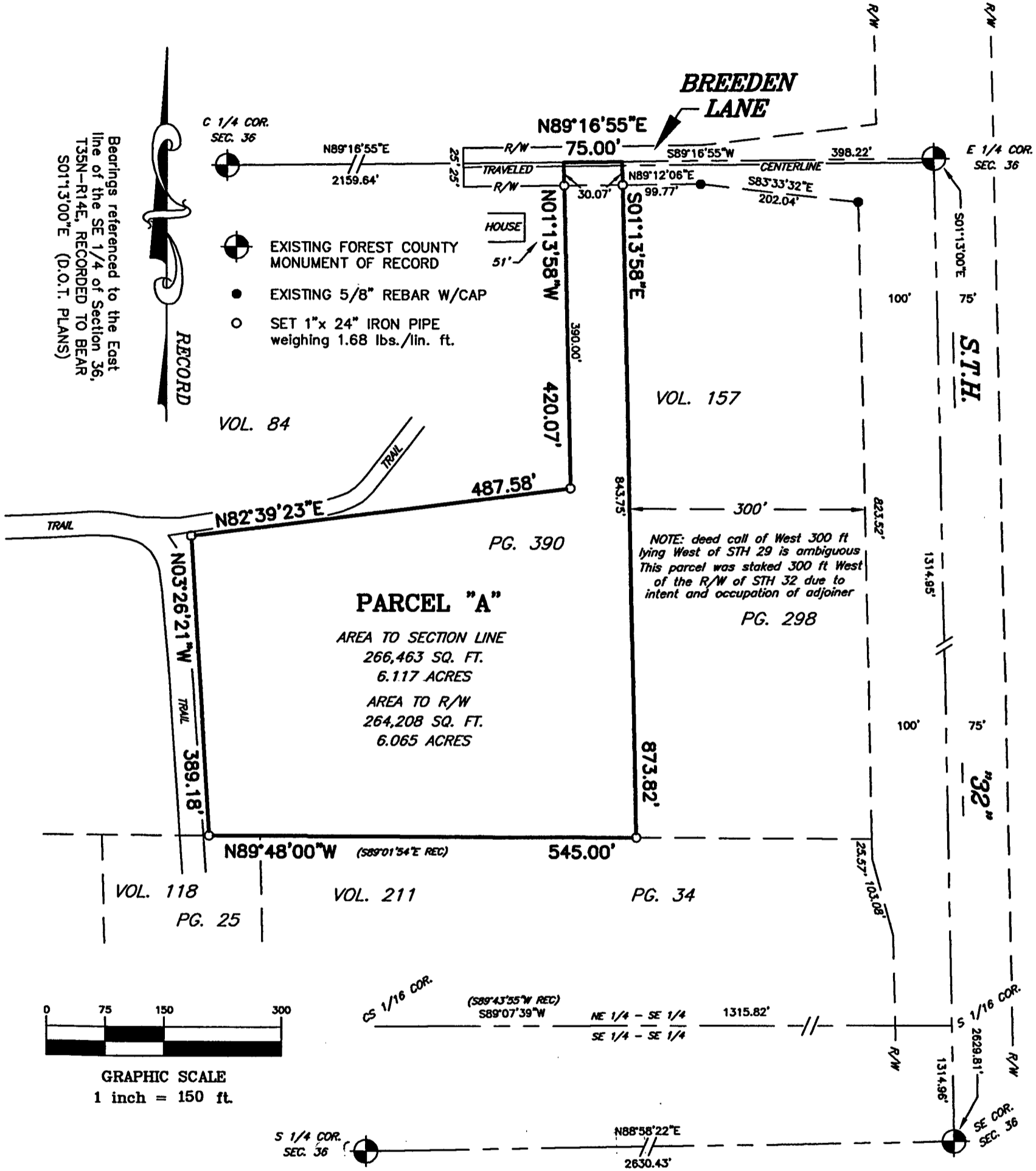

FOR RECORD SURVEYOR  
 FILE # 351436-20060215  
 DATE

PRIOR TO ANY CONSTRUCTION OR OTHER LAND USE ACTIVITY, ALL BUILDING SETBACKS AND OTHER LAND USE REQUIREMENTS SHOULD BE VERIFIED BY THE FOREST COUNTY ZONING OFFICE.

**SURVEYOR'S CERTIFICATE:**

I, Kim H Pritzlaff, Registered Land Surveyor, do hereby certify: That by the order and under the direction of Mr. James Breedon, owner; I have surveyed, and mapped part of the Northeast quarter of the Southeast quarter of Section 36, Township 35 North - Range 14 East, Town of Laona, Forest County, Wisconsin.

I, further certify that the within map is a true and correct representation of the exterior boundaries of the lands surveyed and that I have fully complied with the provisions of the State of Wisconsin in the surveying and mapping of same to the best of my knowledge and belief.

Dated this 15th day of February, 2006.

by: Kim H Pritzlaff  
 Kim H Pritzlaff, President  
 Aaron Associates Inc.

