

9/21/11

# PLAT OF SURVEY

## FOREST COUNTY POTAWATOMI

PREPARED FOR: P.O. BOX 340, CRANDON, WISCONSIN 54520  
 THE SW 1/4 OF THE SE 1/4, SECTION 2, T35N, R15E,  
 TOWN OF BLACKWELL, FOREST COUNTY, WISCONSIN

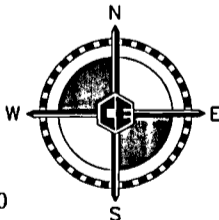
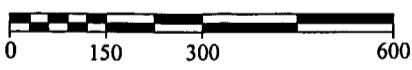
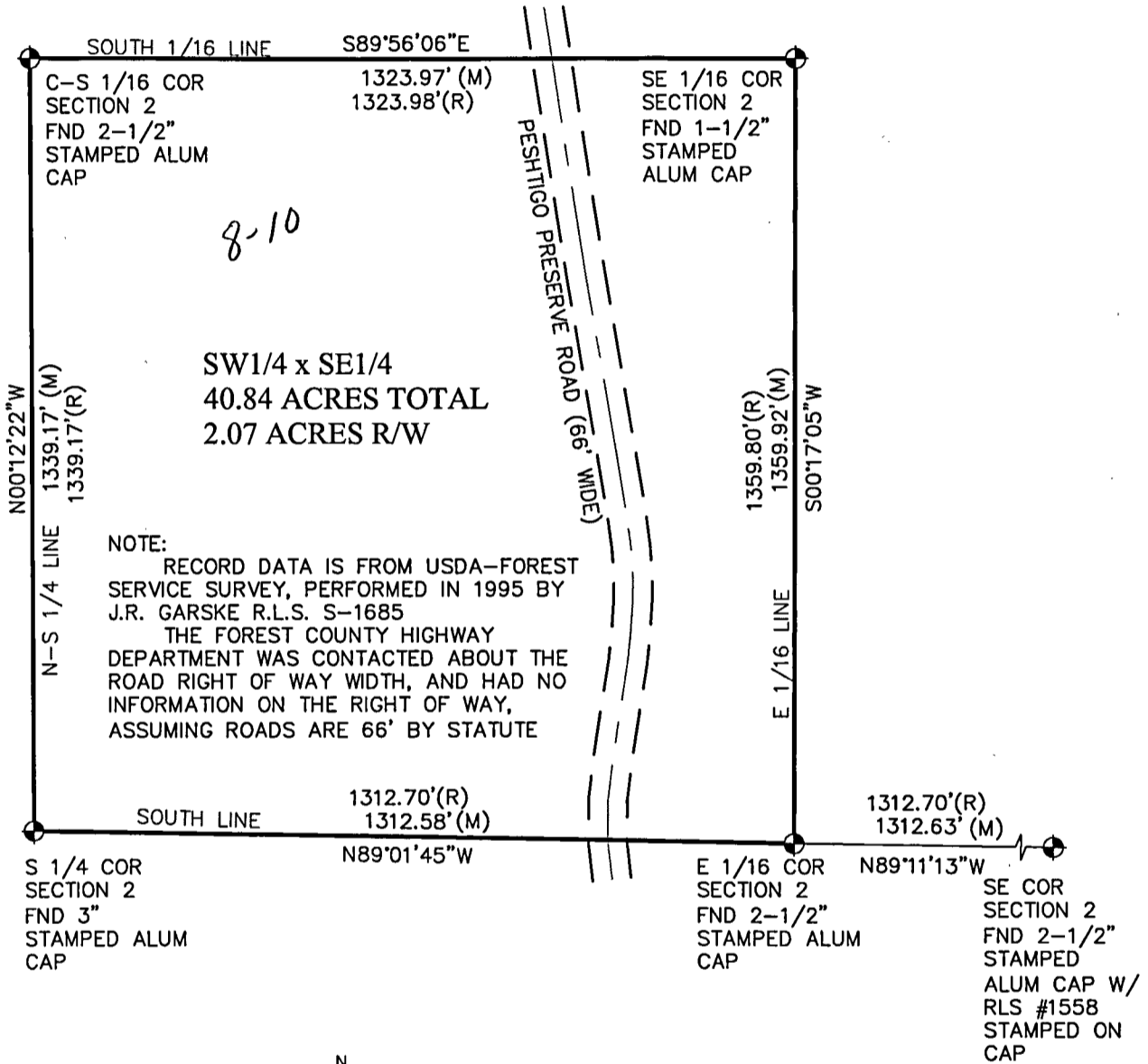

I HEREBY CERTIFY ON BEHALF OF COLEMAN ENGINEERING THAT SAID SURVEY AND THE ABOVE WERE MADE IN ACCORDANCE WITH THE APPLICABLE SECTIONS 17 AND 18 OF THE WISCONSIN ADMINISTRATIVE CODE EXCEPTING 7.01 (2)(B), 7.01 (2)(C), 7.01 (2)(D) AND 7.03 (REVERSING) AND THAT THE INFORMATION CONTAINED THEREON IS, TO THE BEST OF MY KNOWLEDGE, INFORMATION AND BELIEF, A TRUE AND ACCURATE REPRESENTATION THEREOF.

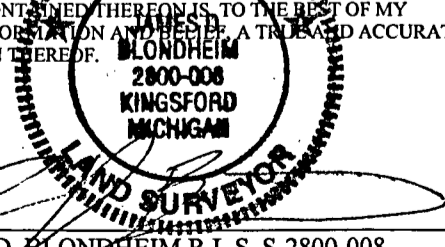

JAMES D. BLONDHEIM R.L.S. S-2800-008

BEARINGS: FOREST COUNTY COORDINATE SYSTEM		SCALE: 1" = 300'
REVISION:		
SEC. 2	T 35 N	R 15 E
CITY OF: BLACKWELL TWP.		
FOREST COUNTY, WISCONSIN		

LEGEND	
	= FOUND AS NOTED
	= FOUND REBAR
	= SET 1"x24" IRON PIPE 1.6 LBS/LFT LRS #2800-008
(R)	= RECORD DATA
(C)	= CALCULATED DATA
(M)	= MEASURED DATA



**COLEMAN ENGINEERING COMPANY**  
 ENGINEERING-SURVEYING-GEOTECHNICAL  
 635 CIRCLE DRIVE  
 IRON MOUNTAIN, MICHIGAN 49801  
 PHONE: (906) 774-3440 FAX: (906) 774-7776  
 E-MAIL: ironmountain@coleman-engineering.com