

PLAT OF SURVEY

PART OF THE NW 1/4 - SW 1/4 & PART OF THE NE 1/4 - SW 1/4
OF SECTION 6, T35N, R15E, TOWN OF LAONA, FOREST COUNTY, WISCONSIN

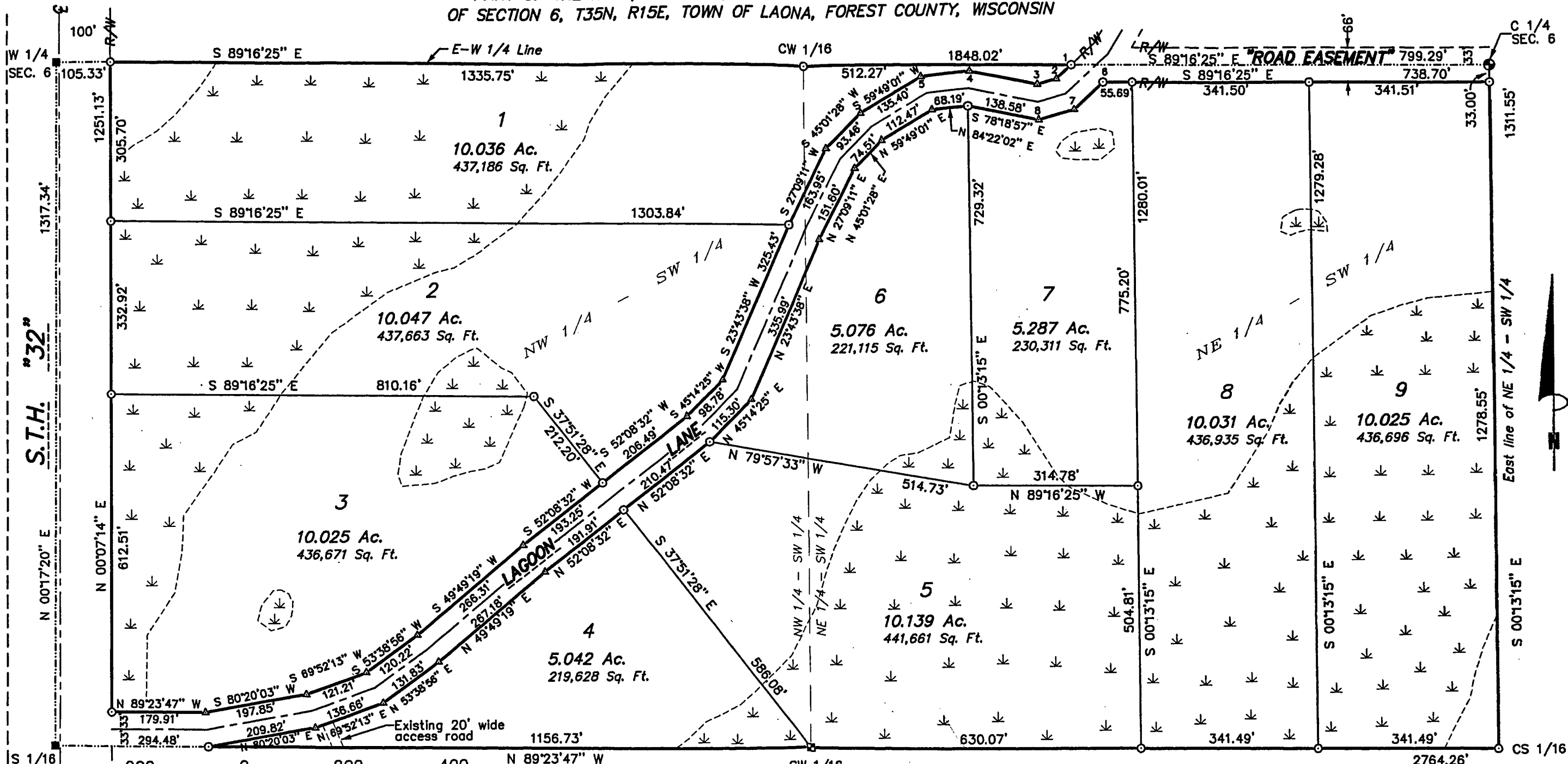

Bearings are referenced to the Forest County Grid,
the E-W 1/4 line of said section 6 bears S 89°16'25" E.

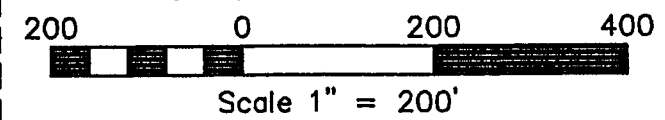

SURVEYOR'S CERTIFICATE:

I, Michael A. Tremel, Registered Land Surveyor, HEREBY certify that by the order of the Town of Laona: I have surveyed, divided and mapped the hereon described and depicted lands and the within map is a true and correct representation of the lands surveyed to the best of my knowledge and belief.

7/30/09
Michael A. Tremel

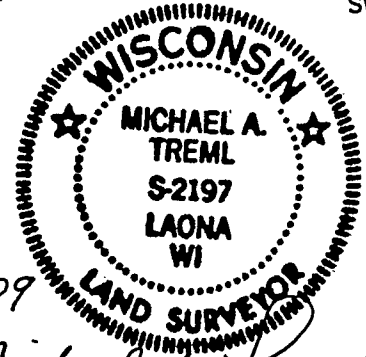

- 1-2 = S 47°16'42" W, 38.58'
- 2-3 = S 74°10'44" W, 38.01'
- 3-4 = N 78°18'57" W, 132.48'
- 4-5 = S 84°22'02" W, 92.60'

- 6-7 = N 47°16'42" E, 76.05'
- 7-8 = N 74°10'44" E, 69.95'

NOTE: Legal descriptions are provided on separate sheets.

DWG. NO.: 836-09	LEGEND:	
	<ul style="list-style-type: none"> ● EXISTING 2 1/2" ALUMINUM PIPE MONUMENT ▣ EXISTING 1" ALUMINUM PIPE MONUMENT ■ EXISTING RAILROAD SPIKE ○ SET 1" X 24" IRON PIPE 	<ul style="list-style-type: none"> ⬇ WETLANDS ▲ COMPUTED POSITION