

5-20-10

56-T35-R15

HARRY (JESS) SMITH, RLS
CASEY J. SWANSON, RLS
Job No. 10-5365
Dwg. No. 5365nitzske



Northeast
Surveying, Inc.
Registered Wisconsin Land Surveyors

13418 LOGAN ROAD
SURING WI. 54174
920-842-2426

PLAT OF SURVEY

PART OF THE SOUTHWEST QUARTER OF THE SOUTHWEST QUARTER OF SECTION 6, TOWNSHIP 35 NORTH RANGE 15 EAST,
TOWN OF LAONA, FOREST COUNTY, WISCONSIN

- EXISTING FOREST COUNTY MONUMENT OF RECORD
- EXISTING USFS MONUMENT
- EXISTING 3/4" IRON ROD
- SET 1"x 24" IRON PIPE weighing 1.68 lbs./lin. ft.



GRAPHIC SCALE
1 inch = 200 ft.

Bearings referenced to the west line of
the SW 1/4 of Section 6, T35N R15E,
RECORDED TO BEAR N00°42'27"W

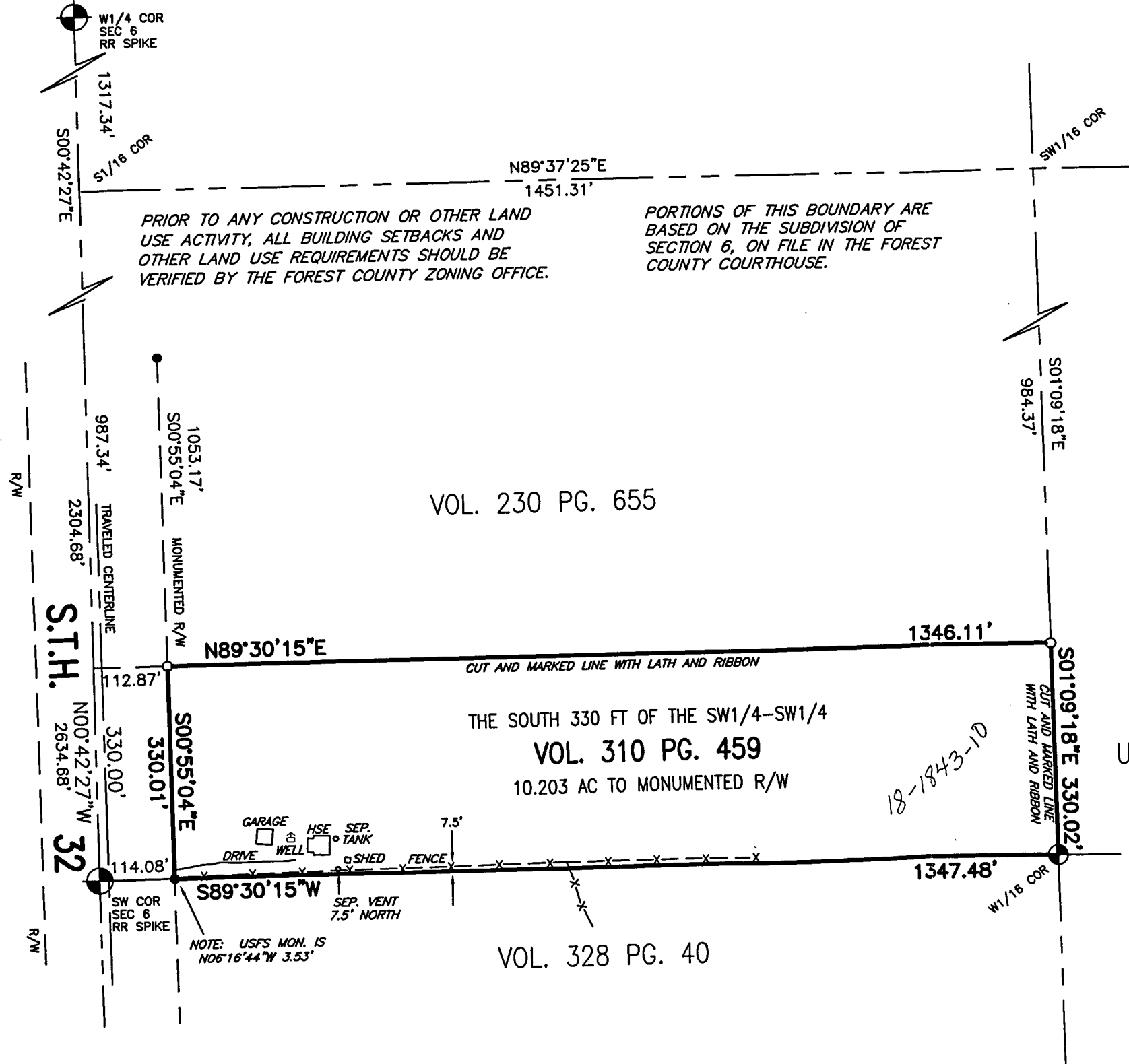

SURVEYOR'S NOTE: PORTIONS OF THIS BOUNDARY ARE BASED ON THE SUBDIVISION OF SECTION 6 BY THE USFS ON FILE IN FOREST COUNTY SURVEY RECORDS

SURVEYOR'S CERTIFICATE:

I, Harry J. Smith, Registered Land Surveyor, do hereby certify: That by the order and under the direction of Stacy Nitzske, agent; I have surveyed, and mapped part of the Southwest quarter of the Southwest quarter of Section 6, Township 35 North - Range 15 East, Town of Laona, Forest County, Wisconsin.

I, further certify that the within map is a true and correct representation of the exterior boundaries of the lands surveyed and that I have fully complied with the provisions of the State of Wisconsin in the surveying and mapping of same to the best of my knowledge and belief.

Dated this 10th day of May, 2010.

Harry J. Smith
Harry J. Smith, Pres.
NORTHEAST SURVEYING, INC.

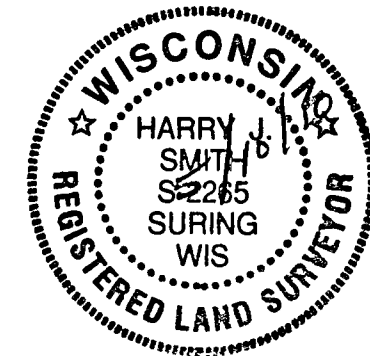

US FOREST SERVICE LAND

S 1/4 COR
SEC 6
2" ALUM. MON.

