

**PART OF THE SW 1/4 OF THE SW 1/4,
SEC. 6, T. 35 N., R. 15 E.,
TOWN OF LAONA, FOREST COUNTY, WI.**

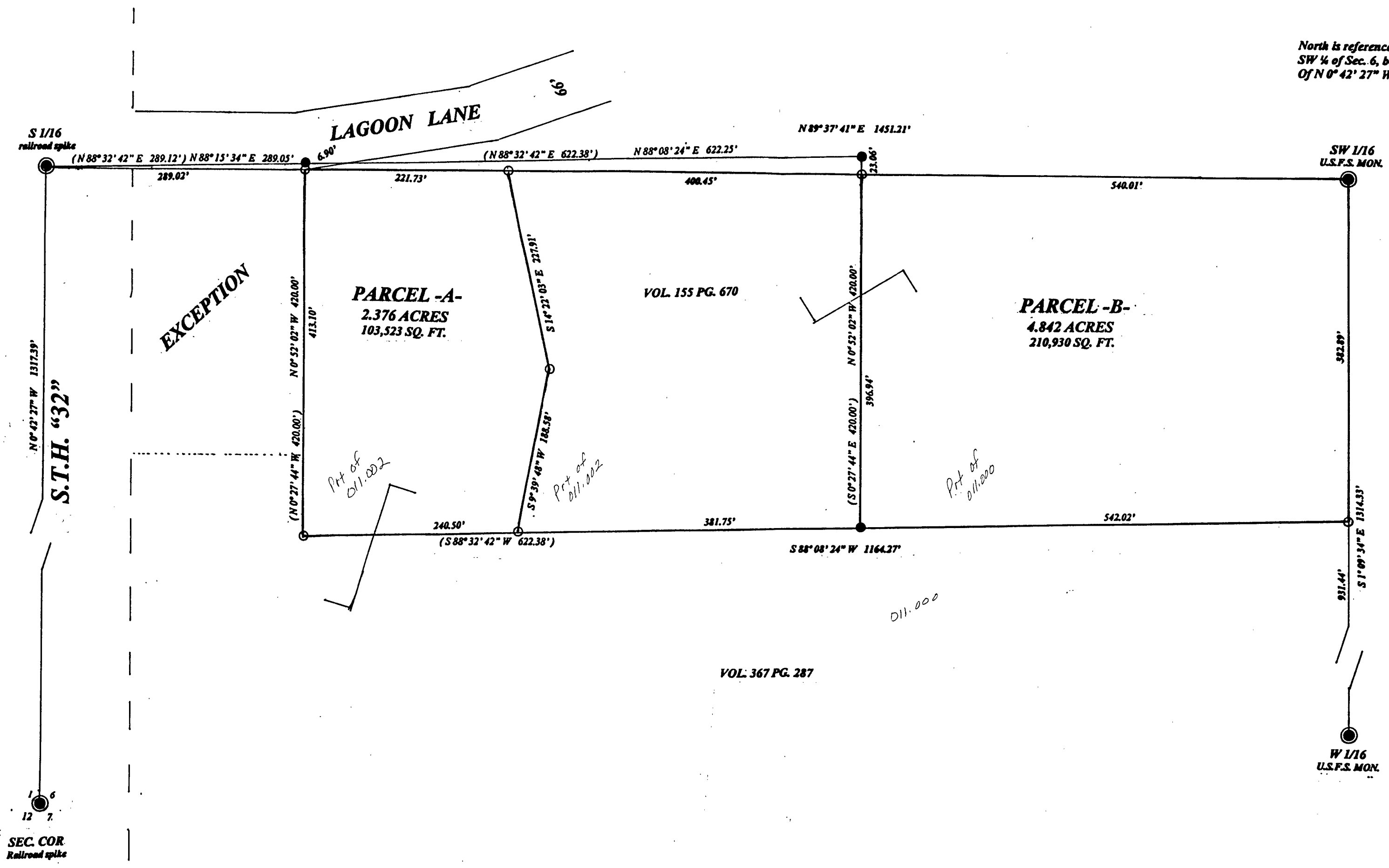

North is referenced to the west line of the SW 1/4 of Sec. 6, being a recorded bearing of N 0° 42' 27" W.

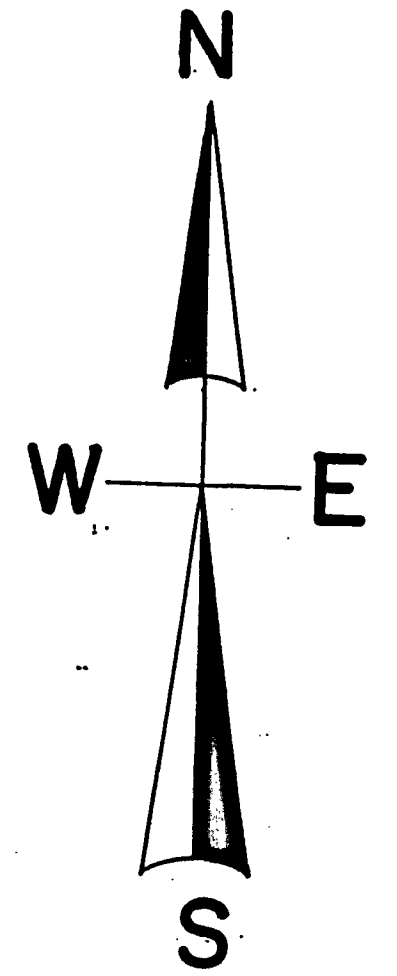

NOTE - Parcel -A- is to be attached to lands to the South and not to be sold as a separate entity Without approval of Forest County Planning & Zoning.

Parcel -B- is to be attached to the lands to the West and not to be sold as a separate entity Without approval of the Forest County Planning & Zoning.

LEGEND

- SUBDIVISIONAL MONUMENT OF RECORD
- FOUND 1" IRON PIPE
- SET 1" IRON PIPE
- (Δ°) BEARING & DISTANCE OF RECORD

SCALE

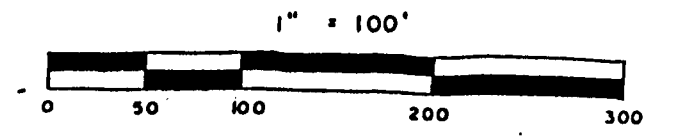

I, Todd Loftus, Registered Land Surveyor, hereby certify that I have surveyed the property shown hereon. That this map represents an accurate survey of said property to the best of my knowledge & belief. That I have performed this survey by order of Terry LaRock and that I have complied with the applicable requirements of the Wisconsin Administrative Code A.E.7.

Description required for above parcel is on separate sheet.

DATE May 16, 2013
SIGNED Todd Loftus
LOFTUS SURVEYING

	Survey for Terry La Rock Laona, WI.
	LOFTUS SURVEYING 860 BALSAM STREET RHINELANDER, WI 54501 TEL/FAX 715-369-1142 HQDAG28@HOTMAIL.COM
	1787R7

6-5-13