

# PLAT OF SURVEY

For Steve Carter

Being the NE 1/4 - SW 1/4 of Section 8  
T35N R15E, Town of Blackwell, Forest County, Wisconsin

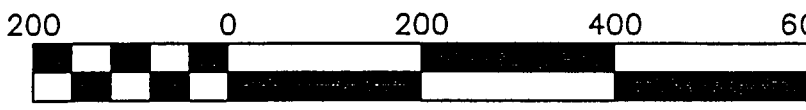
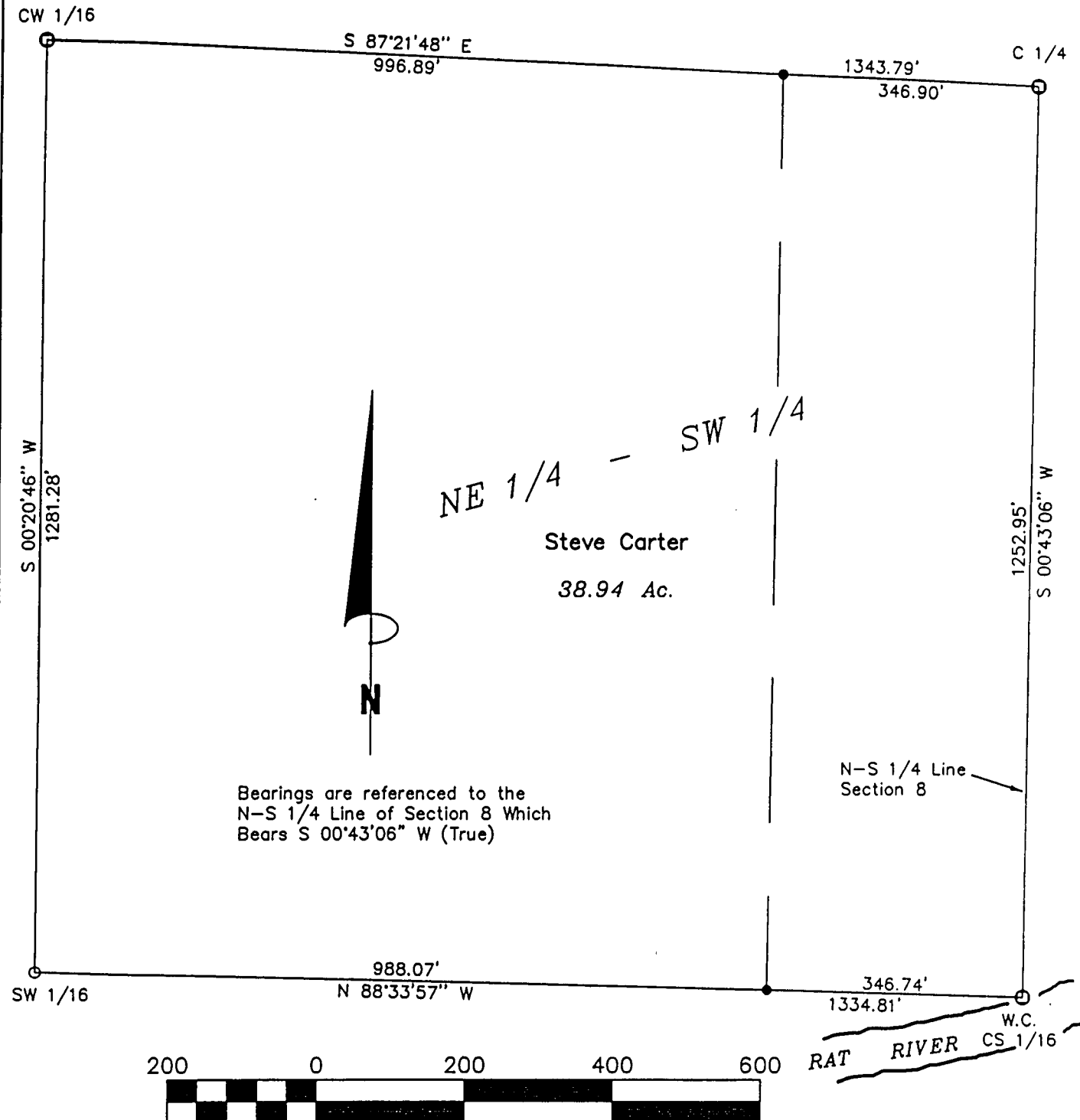

Scale 1" = 200'

**SURVEYOR'S CERTIFICATE:**

I, Michael A. Tremel, a Registered Land Surveyor in the State of Wisconsin HEREBY CERTIFY that I have surveyed and mapped a parcel of land as delineated hereon and that to the best of knowledge and belief said map is a true representation of the exterior boundary lines thereof, and that I have fully complied with the minimum standards for property surveys in the State of Wisconsin.

*Michael A. Tremel*  
Michael A. Tremel S-2197



DRAWN BY: M.A.T.	PROJECT LEGEND:	SHT. NO.
DATE: July 10, 1999	<ul style="list-style-type: none"> <li>⊙ U.S.F.S. Aluminum Monument Found</li> <li>● 5/8"X30" Rebar Previously Set</li> <li>○ 1" Iron Pipe Set</li> </ul>	1 of 1
DWG. NO.: D036A/99		

8-35-15