

PLAT OF SURVEY

FOR MYRL CLOUGH

Being Part of the SW 1/4 - SE 1/4 of Section 12,
T35N, R15E, Town of Blackwell, Forest County, Wisconsin

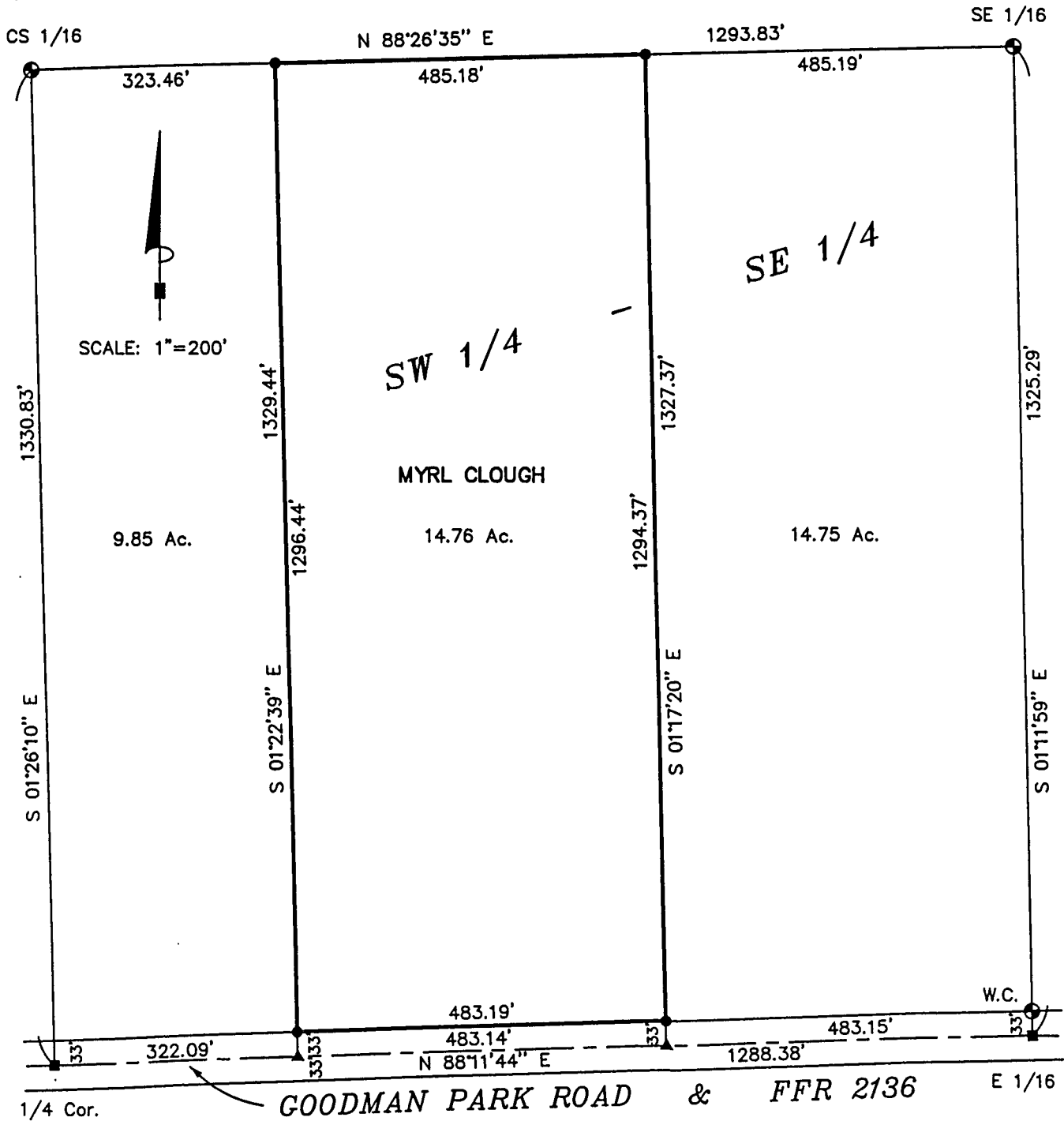

NOTE: BEARINGS ARE REFERENCED TO THE U.S.F.S.
PLAT OF SURVEY OF SECTION 12, T35N, R15E

SURVEYOR'S CERTIFICATE:

I, Michael A. Tremel, a Registered Land Surveyor in the State of Wisconsin
HEREBY CERTIFY that I have surveyed and mapped a parcel of land
as delineated hereon and that to the best of knowledge and belief
said map is a true representation of the exterior boundary lines
thereof, and that I have fully complied with the minimum standards
for property surveys in the State of Wisconsin.

Michael A. Tremel
Michael A. Tremel S-2197



DATE: AUGUST 14, 1999	PROJECT LEGEND: ⊕ EXISTING U.S.F.S. ALUMINUM MONUMENT ■ EXISTING RAILROAD SPIKE ● 5/8"X30" REBAR W/CAP SET ▲ Mathematically Computed Position	SHT. NO. 1 OF 1
DWG. NO.: D083/99		

PLAT OF SURVEY

FOR MYRL CLOUGH

Being Part of the SW 1/4 - SE 1/4 of Section 12,
T35N, R15E, Town of Blackwell, Forest County, Wisconsin

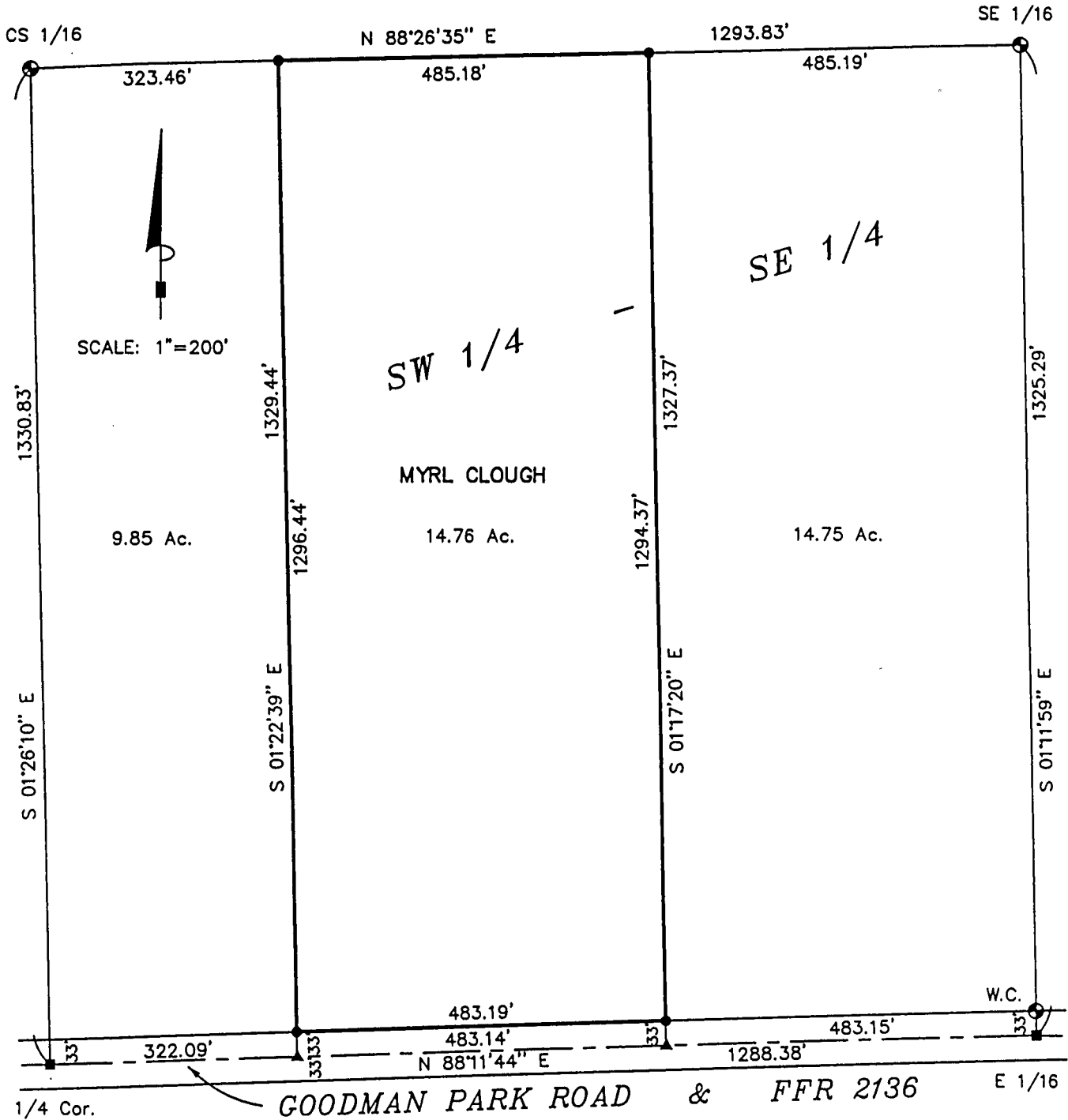

NOTE: BEARINGS ARE REFERENCED TO THE U.S.F.S.
PLAT OF SURVEY OF SECTION 12, T35N, R15E

SURVEYOR'S CERTIFICATE:

I, Michael A. Tremel, a Registered Land Surveyor in the State of Wisconsin HEREBY CERTIFY that I have surveyed and mapped a parcel of land as delineated hereon and that to the best of knowledge and belief said map is a true representation of the exterior boundary lines thereof, and that I have fully complied with the minimum standards for property surveys in the State of Wisconsin.

Michael A. Tremel
Michael A. Tremel S-2197

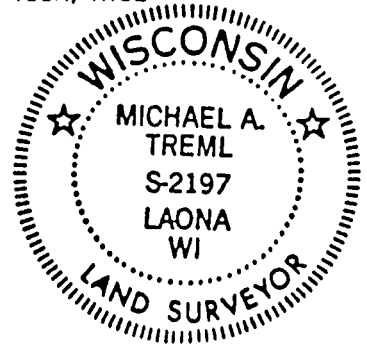

12-35-15

<p>DATE: AUGUST 14, 1999</p> <p>DWG. NO.: D083/99</p>	<p>PROJECT LEGEND:</p> <ul style="list-style-type: none"> ⊙ EXISTING U.S.F.S. ALUMINUM MONUMENT ■ EXISTING RAILROAD SPIKE ● 5/8"X30" REBAR W/CAP SET ▲ Mathematically Computed Position 	<p>SHT. NO.</p> <p>1 OF 1</p>
---	---	-------------------------------