

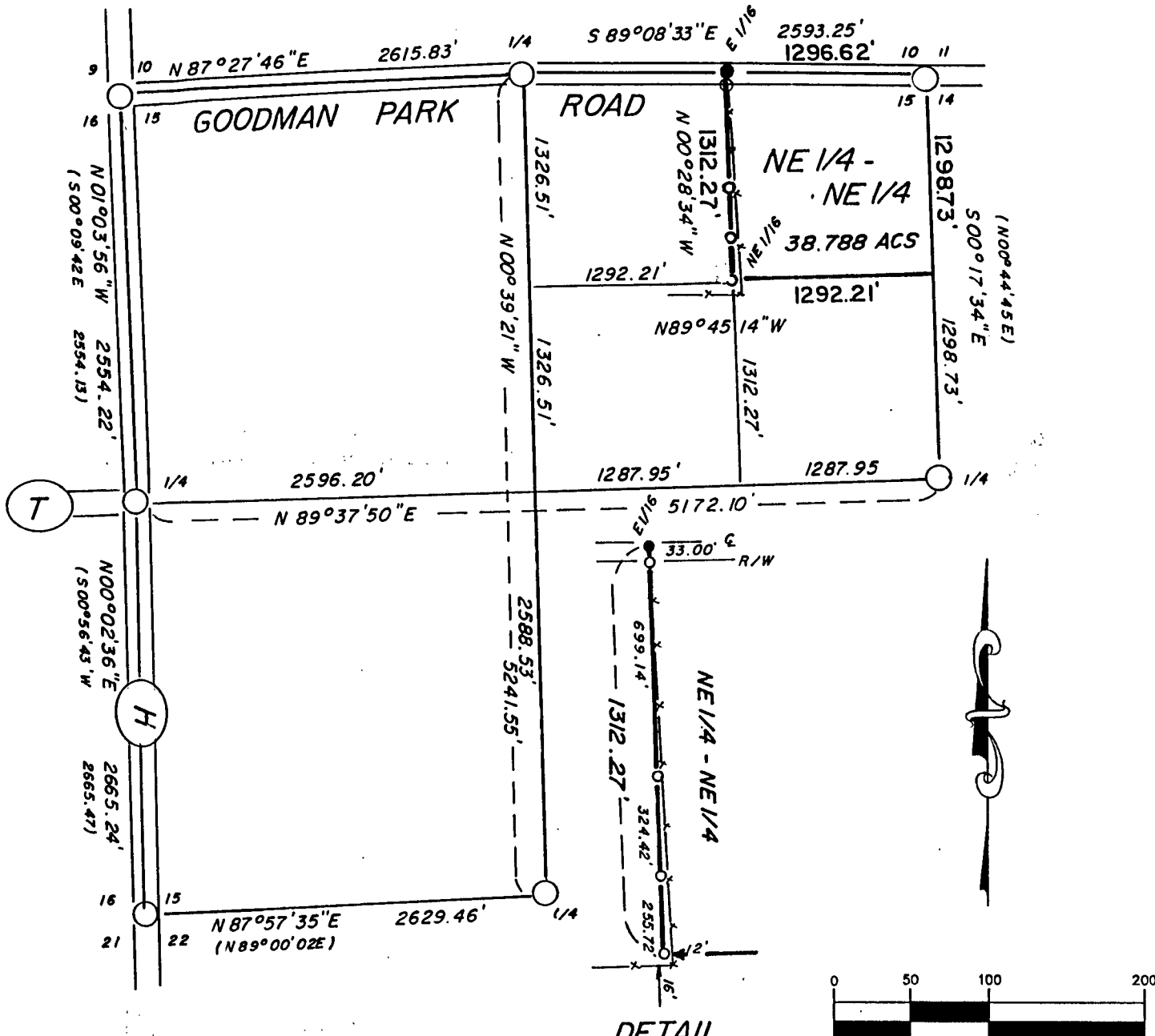

PLAT OF SURVEY

The NE $\frac{1}{2}$ of the NE $\frac{1}{2}$ of Section 15, T35N, R15E,
 Town of Blackwell, Forest County, Wisconsin



(N 00° 44' 45" E) = Record Solar USFS Bearings

- = Existing 1" iron rod
- = USFS Monuments of record
- = Set. 1" iron pipe 24" long with plastic cap inserts and 40" fiberglass gaurd stakes

Bearings are referenced to Wisconsin State Plane Coordinate System
 NORTH ZONE AS per USFS Plat of Section 10

SURVEYOR'S CERTIFICATE

I, Kim H Pritzlaff, Registered land Surveyor, hereby certify: that by the order of Bob Hoffman, owner, I have surveyed, marked and mapped the west line of the Northeast quarter of the Northeast quarter of Section 15, Township 35 North, Range 15 East, Town of Blackwell, Forest County, Wisconsin.

The within map is a true and correct representation of the line marked and surveyed and I have fully complied with the provisions of the State of Wisconsin in the surveying and mapping of same to the best of my knowledge and belief.

Dated this 22 day of April, 1998

Kim H Pritzlaff
 Kim H Pritzlaff, RLS No. 1259

