

PLAT OF SURVEY

PART OF THE NW 1/4 - SW 1/4 OF SECTION 15, T35N, R15E,
TOWN OF BLACKWELL, FOREST COUNTY, WISCONSIN

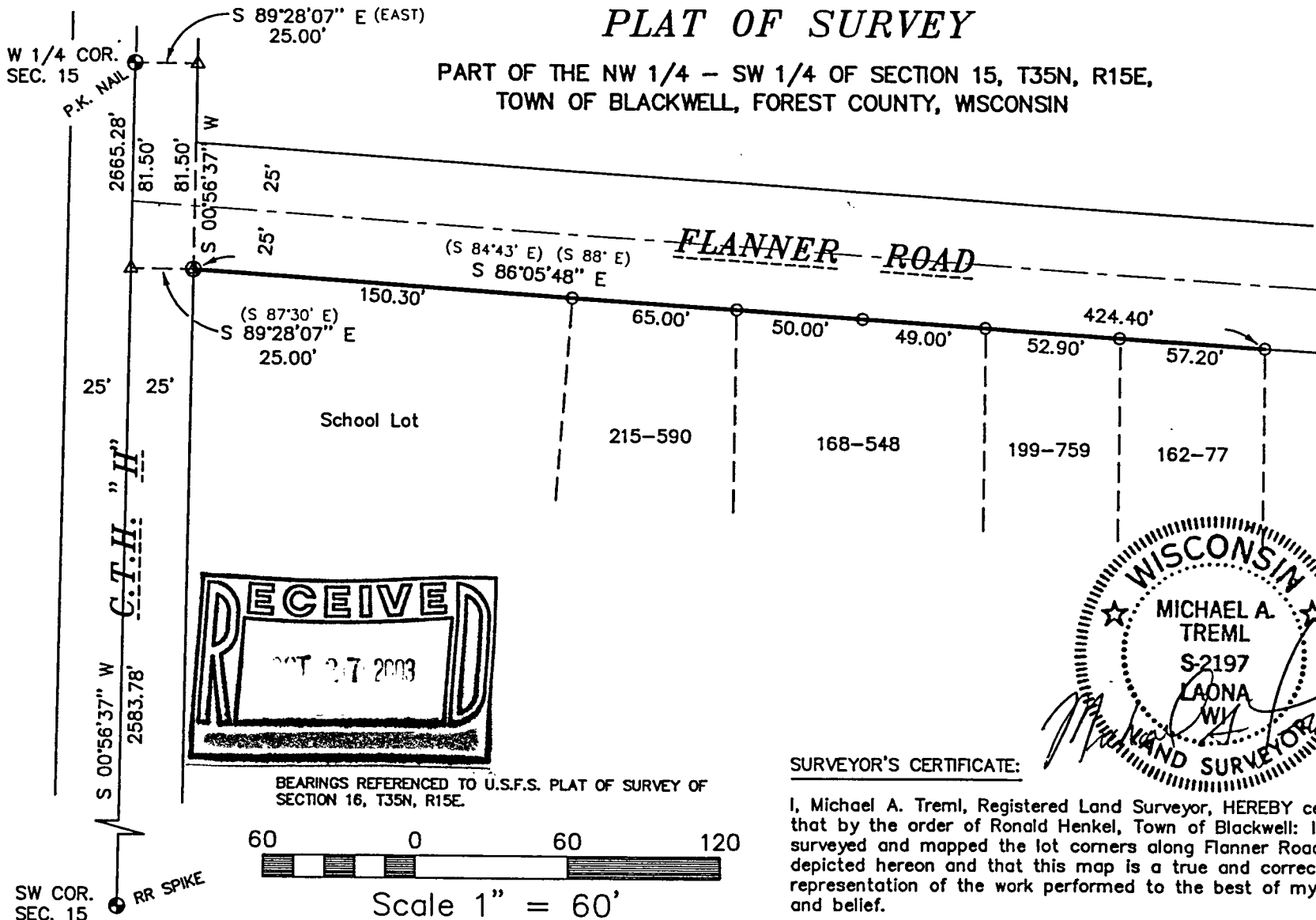

BEARINGS REFERENCED TO U.S.F.S. PLAT OF SURVEY OF SECTION 16, T35N, R15E.

SURVEYOR'S CERTIFICATE:

I, Michael A. Tremel, Registered Land Surveyor, HEREBY certify that by the order of Ronald Henkel, Town of Blackwell: I have surveyed and mapped the lot corners along Flanner Road as depicted hereon and that this map is a true and correct representation of the work performed to the best of my knowledge and belief.

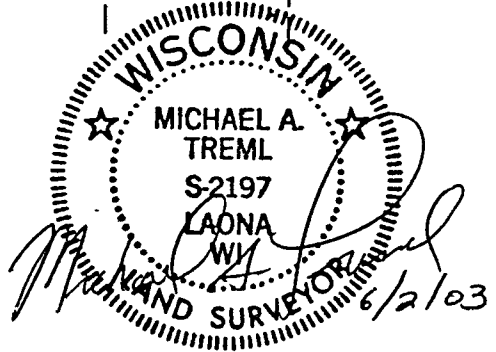

DATE: JUNE 02, 2003	CLIENT: TOWN OF BLACKWELL	LEGEND: ● MONUMENT OF RECORD FOUND (AS NOTED) ⊗ P.K. NAIL SET IN ASPHALT ⊙ 3/4" X 24" REBAR SET △ COMPUTED POSITION () RECORDED AS	SHT. NO. 1 of 1
DWG. NO.: 336-03			