

PLAT OF SURVEY

PART OF THE NW 1/4 - SE 1/4 OF SECTION 15, T35N, R15E,
TOWN OF BLACKWELL, FOREST COUNTY, WISCONSIN

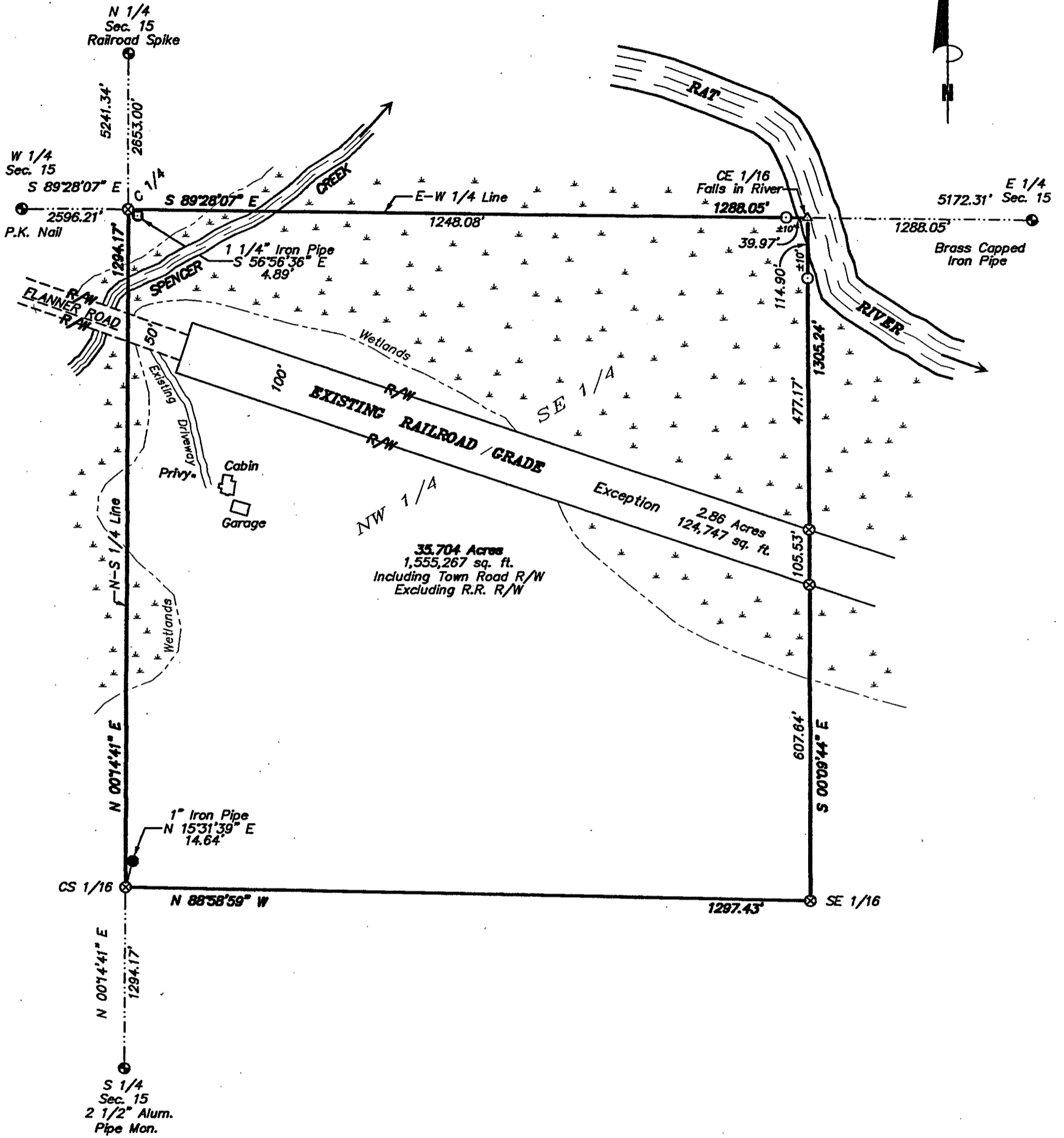

SURVEYOR'S CERTIFICATE:

I, Michael A. Tremel, Registered Land Surveyor, HEREBY certify that by the order of Eugene F. Propson: I have surveyed and mapped the hereon described and depicted lands and the within map is a true and correct representation of the lands surveyed to the best of my knowledge and belief.

Michael A. Tremel 9/30/05
 Michael A. Tremel, R.L.S. No. 2197 Date



Bearings are referenced to the N-S 1/4 Line, assumed to bear, N 00°14'41" E.

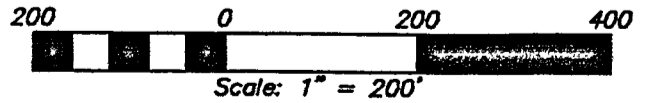

DRAWN BY: KRM DWG. NO.: 2152-05 CHECKED BY: MAT	LEGEND: ● EXISTING MONUMENT OF RECORD (AS NOTED) ● EXISTING 1" IRON PIPE ○ EXISTING 1 1/4" IRON PIPE ⊗ SET 3/4" X 20" IRON PIPE ○ SET 1" X 72" IRON PIPE △ COMPUTED POSITION	SH. NO. 1 OF 1
---	---	-----------------------