

# MAP OF SURVEY

PART OF THE NORTHWEST QUARTER OF THE SOUTHWEST QUARTER  
OF SECTION 15, TOWNSHIP 35 NORTH, RANGE 15 EAST, TOWN OF  
BLACKWELL, FOREST COUNTY, WISCONSIN

RECEIVED

JUL 29 18  
CO. TREASURER

**PROPERTY DESCRIPTION OF RECORD:**

A parcel of land in the Northwest Quarter of the Southwest Quarter (NW1/4 of SW1/4), Section Fifteen (15), Township Thirty-five (35) North, Range Fifteen (15) East, more particularly described as follows: Commencing at a point 321 feet south of the quarter post at the northwest corner of said forty acre tract; thence easterly 25 feet to the east boundary line of County Highway H, thence S. 88° E a distance of 208.75 feet to the point of beginning; thence south parallel to the west boundary line of said NW1/4 SW1/4 a distance of 208.75 feet, thence N. 88° W, a distance of 78.75 feet; thence south parallel with the said west boundary line a distance of 69.25 feet; thence S. 88° E a distance of 78 feet; thence south parallel with the said west boundary line a distance of 208 feet; thence S. 88° E a distance of 146 feet; thence north parallel with the said west boundary line a distance of 487 feet; thence N. 88° W a distance of 145.25 feet to the point of beginning. Excepting a roadway 20 feet in width in an east and west direction across the north line of this parcel.

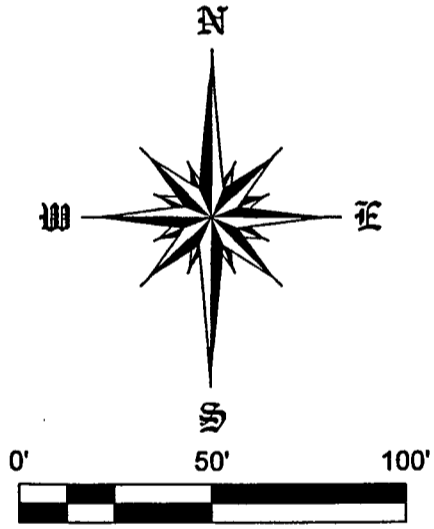
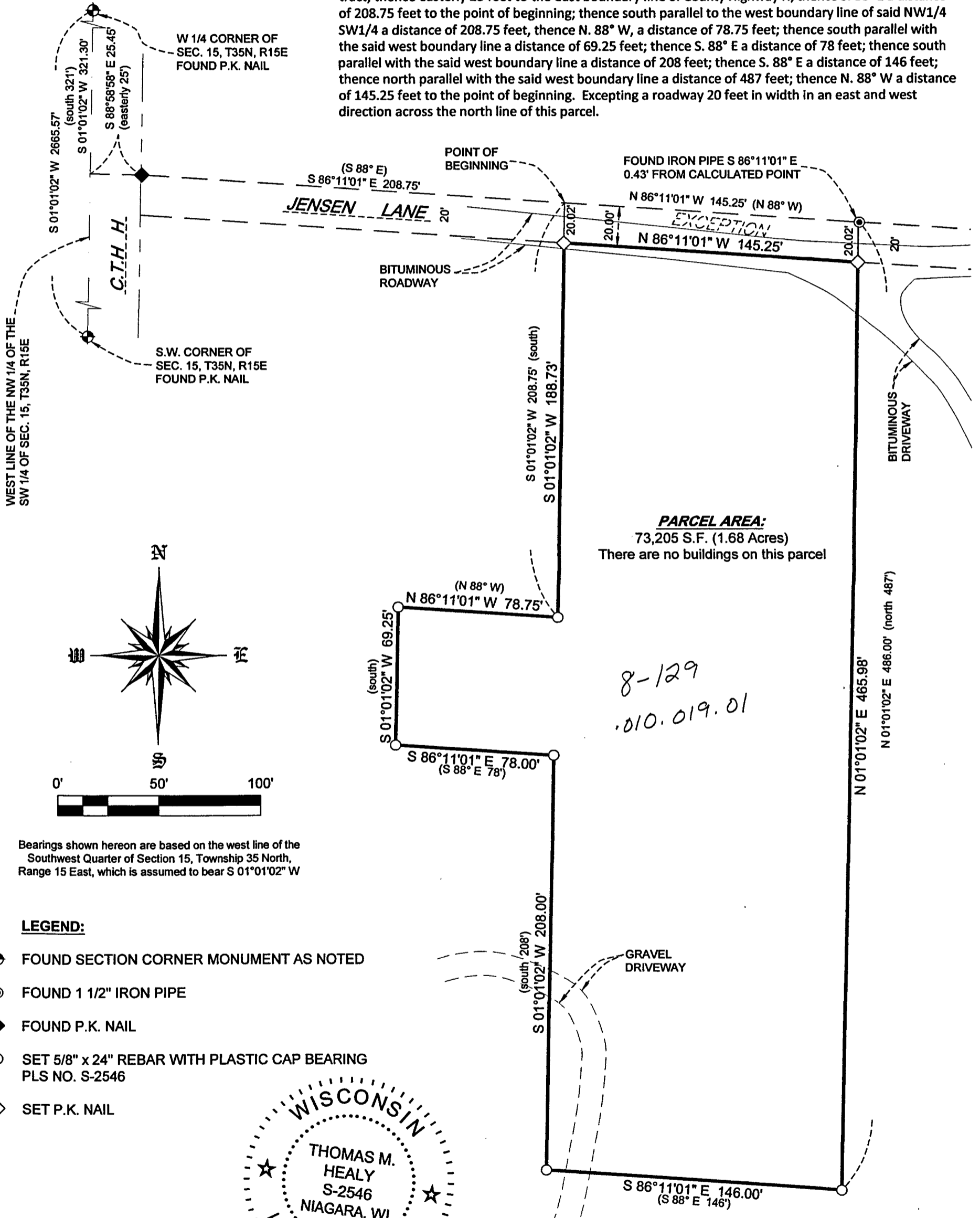

Bearings shown hereon are based on the west line of the Southwest Quarter of Section 15, Township 35 North, Range 15 East, which is assumed to bear S 01°01'02" W

**LEGEND:**

- ◆ FOUND SECTION CORNER MONUMENT AS NOTED
- FOUND 1 1/2" IRON PIPE
- ◆ FOUND P.K. NAIL
- SET 5/8" x 24" REBAR WITH PLASTIC CAP BEARING PLS NO. S-2546
- ◇ SET P.K. NAIL



PREPARED FOR			
VIRGIL JAMESON 3665 Jensen Ln. Laona, Wisconsin 54541			
SURVEYED BY	DRAWN BY	SURVEY DATE	DRAWING FILE
TMH	TMH	7/13/2016	16-0459.dwg
SHEET	SCALE	DATE	JOB NUMBER
1 of 1	1"=50'	7/15/2016	16-0459

I hereby certify that this survey, plan or report was prepared by me or under my direct supervision and I am a duly registered land surveyor under the laws of the State of Wisconsin.

*Thomas M. Healy*  
Thomas M. Healy, PLS No. S-2546  
Date 7/15/2016

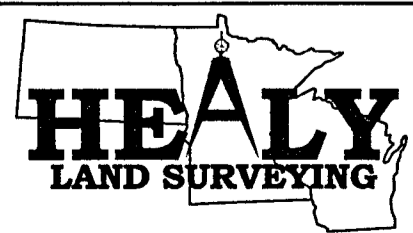

P.O. Box 221  
Niagara, Wisconsin 54151  
www.healysurveying.com  
715-548-0566