

RECEIVED
JAN 17 23
TREASURER

PART OF THE NORTHWEST QUARTER OF THE SOUTHWEST QUARTER, SECTION 15, T35N R15E, TOWN OF BLACKWELL, FOREST COUNTY, WISCONSIN

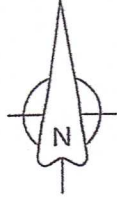

NW CORNER
SECTION 15

S 00°05'19" E
2554.18'

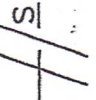

W QTR
SECTION 15

JENSEN LANE

20'

S 01°01'00" W 599.00'
CTH "H"

N 01°01'00" E 119.63'

N 01°01'00" E 2665.28'
208.75'

38.71'

1857.53'

25'

SW CORNER
SECTION 15

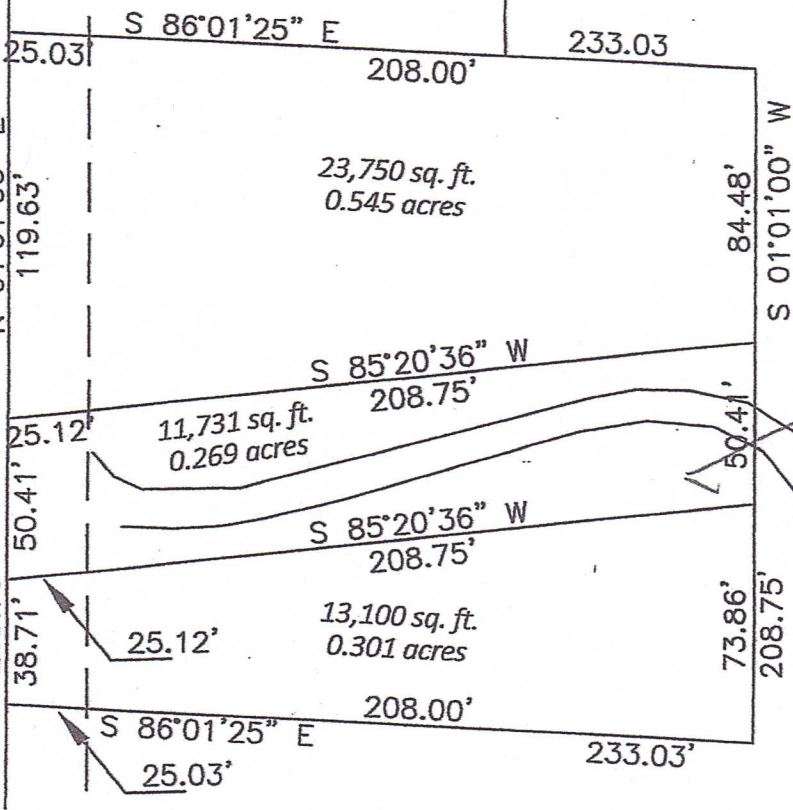

*Added to parcel
8-129*

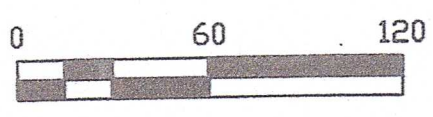

FOREST CO SURVEYOR
FILE # 351515-20230206
DATE 2/17/2023 BY *JH*