

PLAT OF SURVEY

PART OF THE SE 1/4 - SE 1/4 OF SECTION 16, T35N, R15E,
TOWN OF BLACKWELL, FOREST COUNTY, WISCONSIN

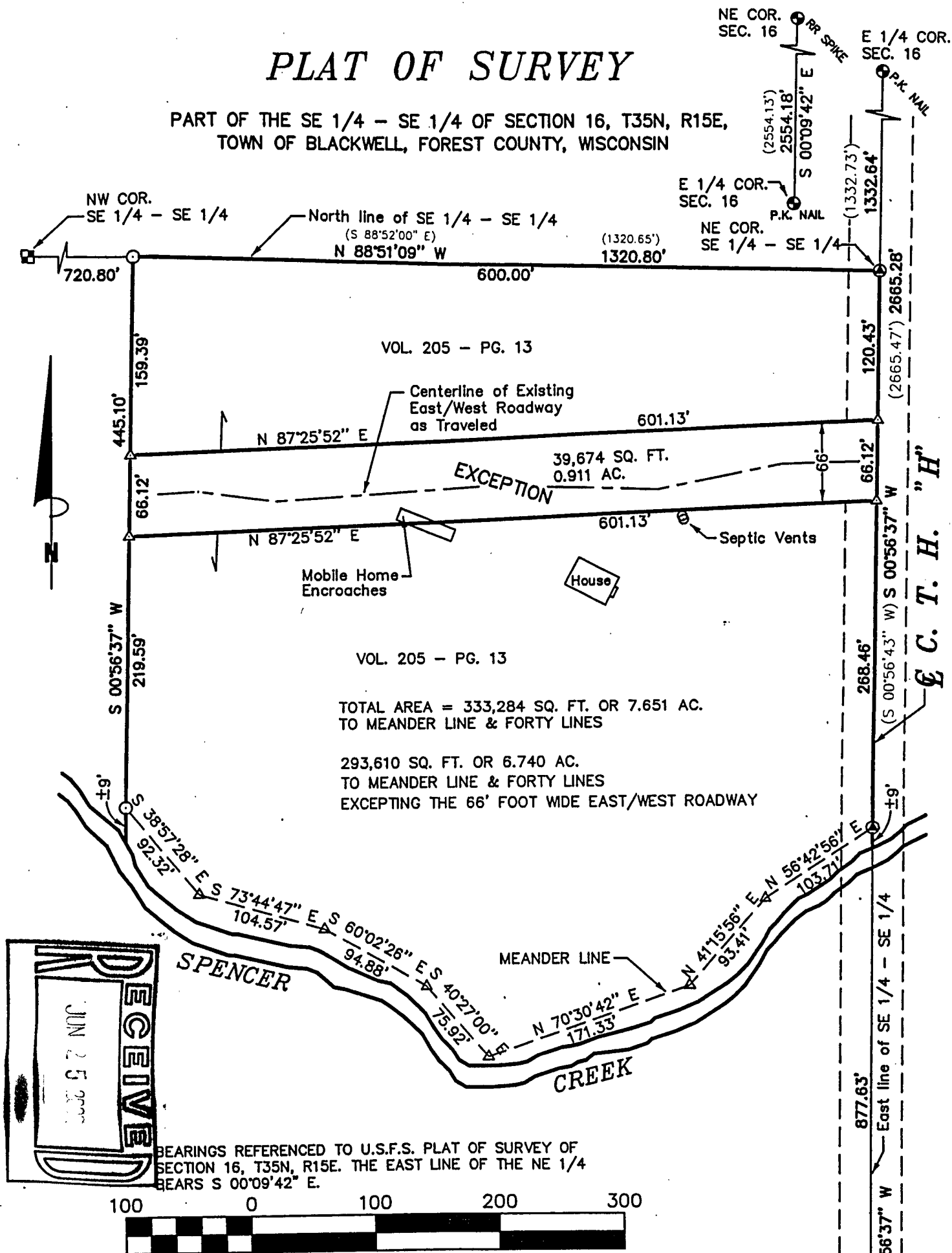

VOL. 205 - PG. 13
 TOTAL AREA = 333,284 SQ. FT. OR 7.651 AC.
 TO MEANDER LINE & FORTY LINES
 293,610 SQ. FT. OR 6.740 AC.
 TO MEANDER LINE & FORTY LINES
 EXCEPTING THE 66' FOOT WIDE EAST/WEST ROADWAY

SURVEYOR'S CERTIFICATE:

I, Michael A. Tremi, Registered Land Surveyor, HEREBY certify that by the order of Wilbert Abitz, owner: I have surveyed and mapped the hereon described and depicted lands and the within map is a true and correct representation of the lands surveyed to the best of my knowledge and belief.

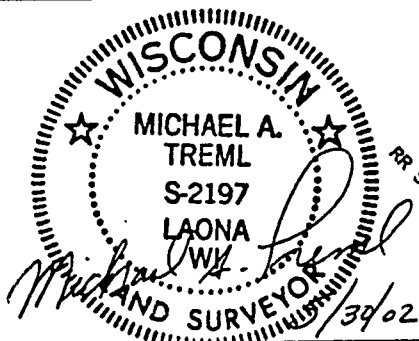

DATE: MAY 30, 2002	LEGEND: <ul style="list-style-type: none"> ⊙ MONUMENT OF RECORD FOUND (as noted) ⊠ 1" ALUMINUM PIPE MONUMENT FOUND ⊙ 3/4" X 24" REBAR SET ⊙ P.K. NAIL SET () = RECORDED AS △ COMPUTED POSITION 	SHT. NO. 1 of 1
DWG. NO.: 258-02		