

PLAT OF SURVEY

THE E 1/2 OF THE NE 1/4, SECTION 21
 & PART OF THE SE 1/4 OF THE SE 1/4, SECTION 16,
 ALL IN T35N, R15E,
 TOWN OF BLACKWELL, FOREST COUNTY, WISCONSIN

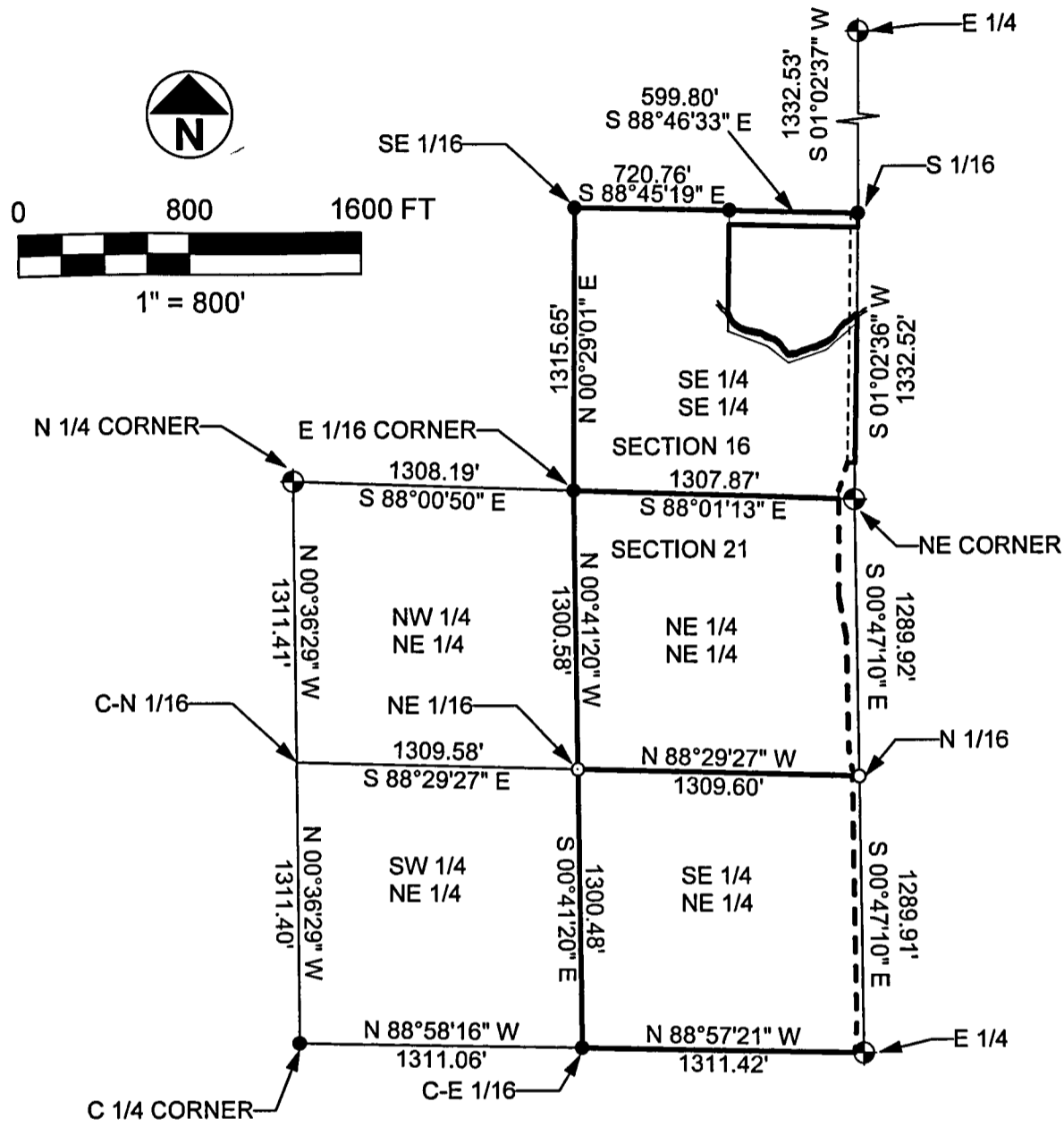

LEGEND:

- ⊕ GOVERNMENT CORNER
- SET 1" PIPE WITH SURVEY CAP
- FOUND CORNER AS NOTED
- (T) = TOTAL DISTANCE
- FD = FOUND
- (R1) = RECORD, USFS PLAT OF SURVEY, 1991
- (R2) = RECORD, USFS PLAT OF SURVEY, 1993
- (R3) = RECORD, 2002 TREML S-2197 SURVEY
- (R4) = RECORD 2003 AYRES R/W SURVEY

I HEREBY CERTIFY ON BEHALF OF MOUNTAIN ENGINEERING, INC. THAT SAID SURVEY AND THE ABOVE MAP WERE MADE IN ACCORDANCE WITH THE ACCEPTABLE PROFESSIONAL STANDARDS IN ACCORDANCE WITH APPLICABLE SECTIONS OF CHAPTER AE-7 OF WISCONSIN ADMINISTRATION CODE AND THAT THE INFORMATION CONTAINED HEREON IS TO THE BEST OF MY KNOWLEDGE, INFORMATION AND BELIEF, A TRUE AND ACCURATE REPRESENTATION THEREOF.

Zachary J. Stevens
 ZACHARY J. STEVENS, RLS 2467-008

9334-02-00

MOUNTAIN ENGINEERING, INC. AND SURVEYING

N2960 North US Hwy. 2
 Iron Mountain, Michigan 49801
 Phone 906-779-5762 Fax 906-779-5789
 Email mtnengineering@chartermi.net

PREPARED FOR:

FOREST COUNTY POTAWATOMI
 PO BOX 340
 CRANDON, WI 54520

DATE: JUNE 24, 2015	BEARING BASIS: GPS GRID AZIMUTH	JOB NAME: FCP OUELLETTE	PAGE 1 OF 3
------------------------	------------------------------------	----------------------------	-------------

THE OWNER AGREES TO INDEMNIFY AND HOLD MOUNTAIN ENGINEERING, INC. HARMLESS FROM ANY DAMAGE, LIABILITY OR COST, INCLUDING ATTORNEY'S FEES AND COST OF DEFENSE ARISING FROM ANY CHANGES OR ALTERATIONS MADE BY ANYONE OTHER THAN MOUNTAIN ENGINEERING, INC., OR FROM ANY REUSE OF THE DRAWINGS AND DATA WITHOUT THE PRIOR WRITTEN CONSENT OF MOUNTAIN ENGINEERING, INC.

PLAT OF SURVEY

THE E 1/2 OF THE NE 1/4, SECTION 21
& PART OF THE SE 1/4 OF THE SE 1/4, SECTION 16,
ALL IN T35N, R15E,
TOWN OF BLACKWELL, FOREST COUNTY, WISCONSIN

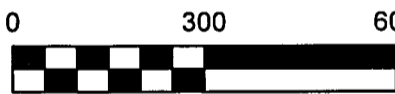
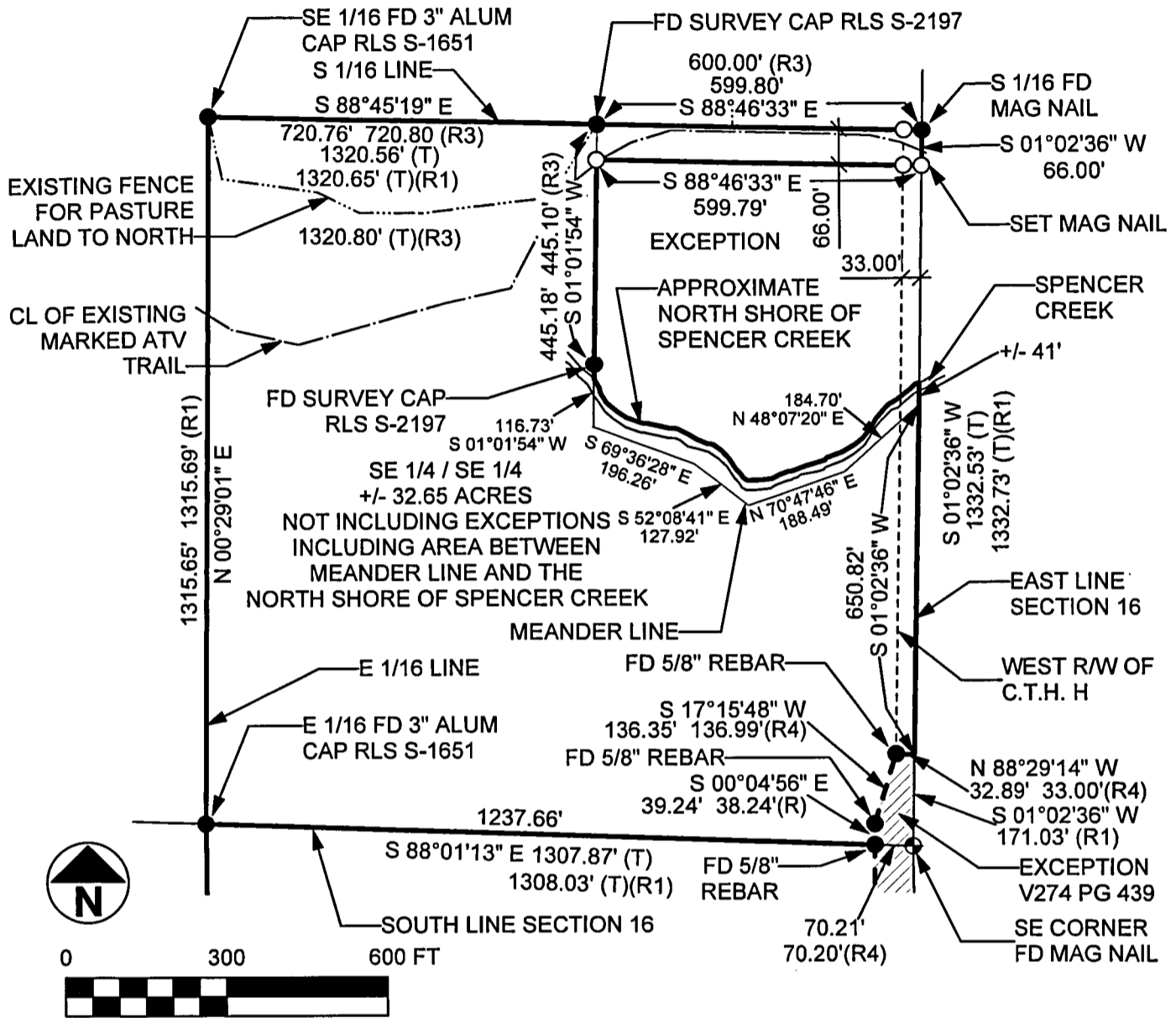

SCALE 1" = 300'

I HEREBY CERTIFY ON BEHALF OF MOUNTAIN ENGINEERING, INC. THAT SAID SURVEY AND THE ABOVE MAP WERE MADE IN ACCORDANCE WITH THE ACCEPTABLE PROFESSIONAL STANDARDS IN ACCORDANCE WITH APPLICABLE SECTIONS OF CHAPTER AE-7 OF WISCONSIN ADMINISTRATION CODE AND THAT THE INFORMATION CONTAINED THEREON IS TO THE BEST OF MY KNOWLEDGE, INFORMATION AND BELIEF, A TRUE AND ACCURATE REPRESENTATION THEREOF.

Zachary J. Stevens
ZACHARY J. STEVENS, RLS 2467-008

LEGEND:

- ⊕ GOVERNMENT CORNER
- SET 1" PIPE WITH SURVEY CAP
- FOUND CORNER AS NOTED
- (T) = TOTAL DISTANCE
- FD = FOUND
- (R1) = RECORD, USFS PLAT OF SURVEY, 1991
- (R2) = RECORD, USFS PLAT OF SURVEY, 1993
- (R3) = RECORD, 2002 TREML S-2197 SURVEY
- (R4) = RECORD 2003 AYRES R/W SURVEY

9334-02-00

MOUNTAIN ENGINEERING, INC. AND SURVEYING

N2960 North US Hwy. 2
Iron Mountain, Michigan 49801
Phone 906-779-5762 Fax 906-779-5789
Email mtnengineering@chartermi.net

PREPARED FOR:

FOREST COUNTY POTAWATOMI
PO BOX 340
CRANDON, WI 54520

DATE:
JUNE 24, 2015

BEARING BASIS:
GPS GRID AZIMUTH

JOB NAME:
FCP OUELLETTE

PAGE 2 OF 3

THE OWNER AGREES TO INDEMNIFY AND HOLD MOUNTAIN ENGINEERING, INC. HARMLESS FROM ANY DAMAGE, LIABILITY OR COST, INCLUDING ATTORNEY'S FEES AND COST OF DEFENSE ARISING FROM ANY CHANGES OR ALTERATIONS MADE BY ANYONE OTHER THAN MOUNTAIN ENGINEERING, INC., OR FROM ANY REUSE OF THE DRAWINGS AND DATA WITHOUT THE PRIOR WRITTEN CONSENT OF MOUNTAIN ENGINEERING, INC.

PLAT OF SURVEY

THE E 1/2 OF THE NE 1/4, SECTION 21
& PART OF THE SE 1/4 OF THE SE 1/4, SECTION 16,
ALL IN T35N, R15E,
TOWN OF BLACKWELL, FOREST COUNTY, WISCONSIN

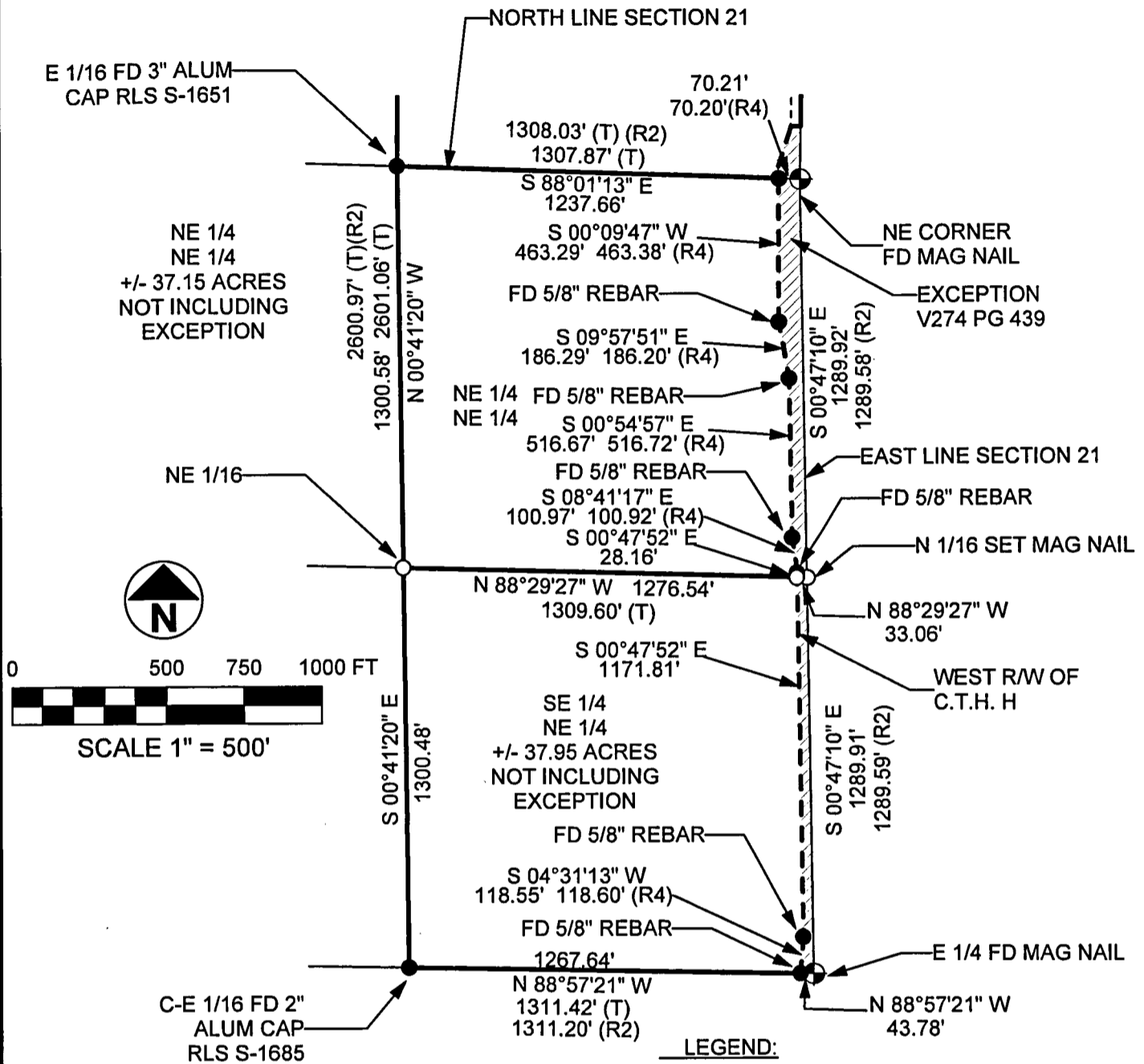

I HEREBY CERTIFY ON BEHALF OF MOUNTAIN ENGINEERING, INC. THAT SAID SURVEY AND THE ABOVE MAP WERE MADE IN ACCORDANCE WITH THE ACCEPTABLE PROFESSIONAL STANDARDS IN ACCORDANCE WITH APPLICABLE SECTIONS OF CHAPTER AE-7 OF WISCONSIN ADMINISTRATION CODE AND THAT THE INFORMATION CONTAINED THEREON IS TO THE BEST OF MY KNOWLEDGE, INFORMATION AND BELIEF, A TRUE AND ACCURATE REPRESENTATION THEREOF.

Zachary J. Stevens
ZACHARY J. STEVENS
LAND SURVEYOR
MICHIGAN
9167-008
906-779-5789
906-779-5789

ZACHARY J. STEVENS, RLS 2467-008

LEGEND:

- ⊕ GOVERNMENT CORNER
- SET 1" PIPE WITH SURVEY CAP
- FOUND CORNER AS NOTED
- (T) = TOTAL DISTANCE
- FD = FOUND
- (R1) = RECORD, USFS PLAT OF SURVEY, 1991
- (R2) = RECORD, USFS PLAT OF SURVEY, 1993
- (R3) = RECORD, 2002 TREML S-2197 SURVEY
- (R4) = RECORD 2003 AYRES R/W SURVEY

MOUNTAIN ENGINEERING, INC. AND SURVEYING
N2960 North US Hwy. 2
Iron Mountain, Michigan 49801
Phone 906-779-5762 Fax 906-779-5789
Email mtnengineering@chartermi.net

PREPARED FOR:
FOREST COUNTY POTAWATOMI
PO BOX 340
CRANDON, WI 54520

DATE: JUNE 24, 2015	BEARING BASIS: GPS GRID AZIMUTH	JOB NAME: FCP OUELLETTE	PAGE 3 OF 3
------------------------	------------------------------------	----------------------------	-------------

THE OWNER AGREES TO INDEMNIFY AND HOLD MOUNTAIN ENGINEERING, INC. HARMLESS FROM ANY DAMAGE, LIABILITY OR COST, INCLUDING ATTORNEY'S FEES AND COST OF DEFENSE ARISING FROM ANY CHANGES OR ALTERATIONS MADE BY ANYONE OTHER THAN MOUNTAIN ENGINEERING, INC., OR FROM ANY REUSE OF THE DRAWINGS AND DATA WITHOUT THE PRIOR WRITTEN CONSENT OF MOUNTAIN ENGINEERING, INC.