

7-28-15

PARENT TRACT

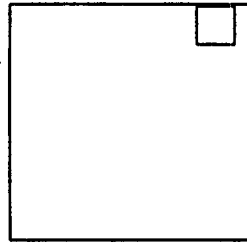

Parcel Number  
008-00150-0000

Site Name \_\_\_\_\_  
Acq. PRN. \_\_\_\_\_  
SRN: \_\_\_\_\_

Located in part of the Northeast 1/4  
of the Southeast 1/4 of Section 16,  
Town 35 North, Range 15 East,  
Town of Blackwell, Forest County  
Wisconsin.

VICINITY MAP

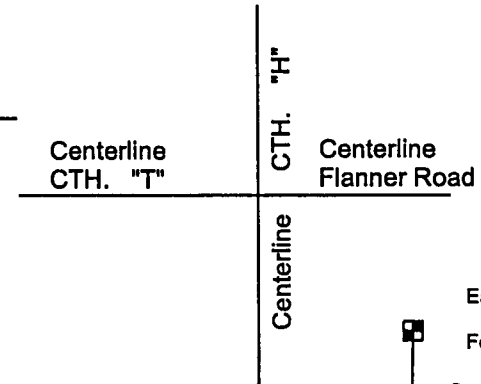

SCALE 1" = 20'

No overhead  
powerlines

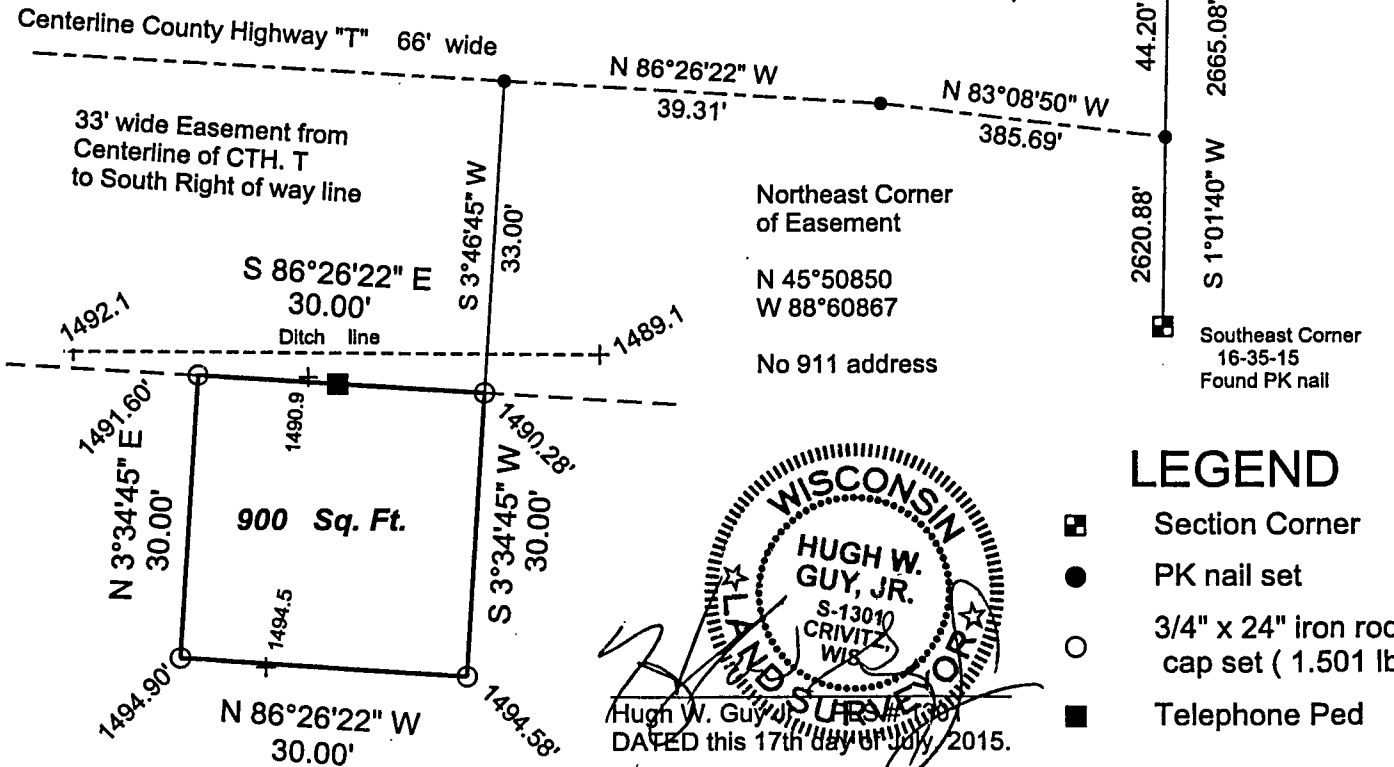

East 1/4 Corner  
16-35-15  
Found 50pp spike

Southeast Corner  
16-35-15  
Found PK nail

Northeast Corner  
of Easement

N 45°50'850  
W 88°60'867

No 911 address

LEGEND

- Section Corner
- PK nail set
- 3/4" x 24" iron rod and cap set ( 1.501 lb/lin ft. )
- Telephone Ped

Bearings referenced to the East line  
of the Southeast 1/4 of Section 16  
I assumed a bearing of S01°01'40"W



WISCONSIN  
HUGH W. GUY, JR.  
S-13010  
CRIVITZ  
WIS.

Hugh W. Guy, Jr.  
DATED this 17th day of July, 2015.