

# MAP OF SURVEY

OF THE NORTHEAST 1/4 OF THE SOUTHEAST 1/4 OF SECTION 16,  
TOWNSHIP 35 NORTH, RANGE 15 EAST TOWN OF BLACKWELL,  
FOREST COUNTY, WISCONSIN

RECEIVED

OCT 11 18

CO. TREASURER

**PROPERTY DESCRIPTION OF RECORD:**

That part of the Southeast Quarter of Section 16, Township 35 North, Range 15 East described as follows:

Beginning at the intersection of the west boundary line of County Highway "H" and the south boundary line of County Highway "T"; thence running south along the west boundary line of said County Highway "H" a distance of 200 feet; thence running west, parallel with the south boundary line of County Highway "T" a distance of 217.8 feet; thence running north parallel with the west boundary line of County Highway "H", a distance of 200 feet to the south boundary of County Highway "T"; thence running east along said south boundary a distance of 217.8 feet to the point of beginning of said parcel, in Forest County, Wisconsin.

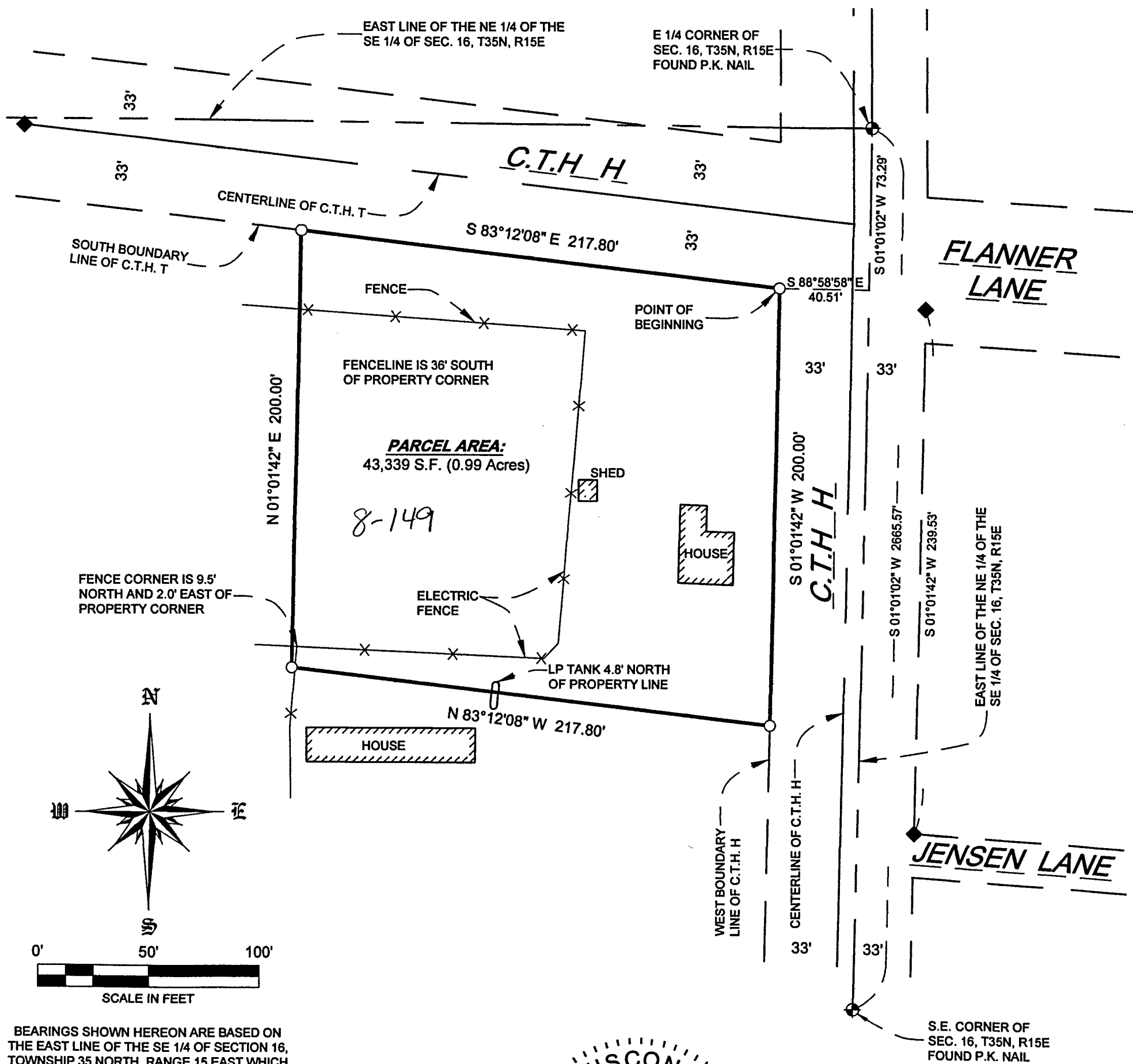

BEARINGS SHOWN HEREON ARE BASED ON THE EAST LINE OF THE SE 1/4 OF SECTION 16, TOWNSHIP 35 NORTH, RANGE 15 EAST WHICH IS ASSUMED TO BEAR S 01°01'02" W

**LEGEND:**

- ◆ FOUND SECTION CORNER MONUMENT AS NOTED
- ◆ FOUND P.K. NAIL
- SET 1" I.D. x 24" IRON PIPE WITH PLASTIC CAP BEARING PLS NO. S-2546



PREPARED FOR							
<b>THOMAS VILLWOCK</b>							
3891 COUNTY ROAD H							
LAONA, WISCONSIN 54541							
SHEET	SCALE	MAP DATE	DRAWN BY	SURVEYED	SURV. BY	DWG FILE	PROJ. NO.
1 of 1	1"=50'	8/29/2018	TMH	8/29/2018	TMH	18-0592.dwg	18-0592

I hereby certify that this survey, plan or report was prepared by me or under my direct supervision and I am a duly registered land surveyor under the laws of the State of Wisconsin.

*Thomas M. Healy* 8/29/2018  
Thomas M. Healy, PLS No. S-2546 Date



Healy Land Surveying  
Niagara, WI 54151  
Phone: 715-548-0566  
info@healysurveying.com