

MAP OF SURVEY FOR AARON R. HUETTL

ALL OF THE NE 1/4-SW 1/4 AND PART OF THE SE 1/4-NW 1/4, SEC. 18,
T35N, R15E, TOWN OF BLACKWELL, FOREST COUNTY, WISCONSIN.

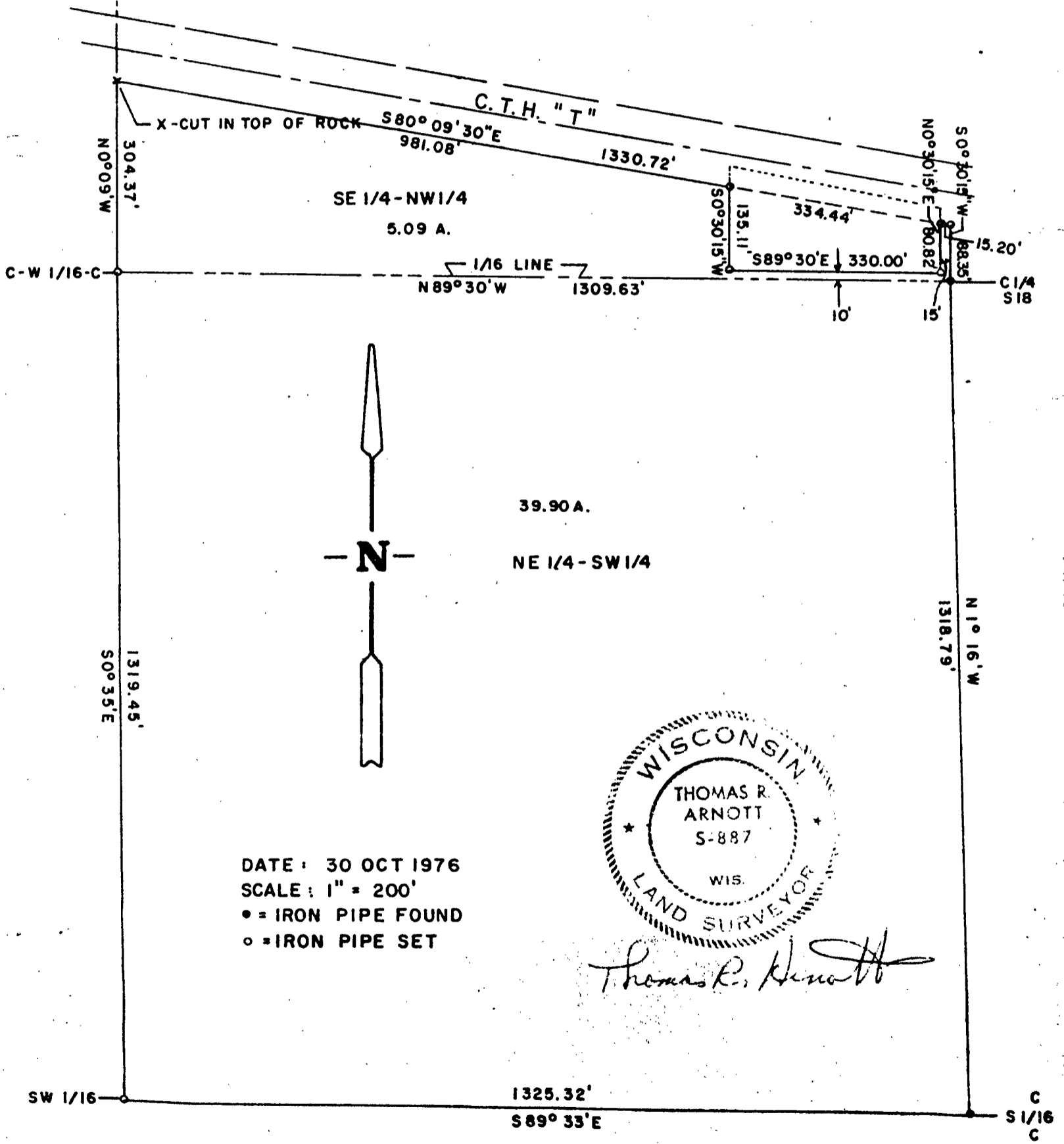

THOMAS R. ARNOTT
REGISTERED LAND SURVEYOR
RT. 1, BOX 208
CRANDON, WISCONSIN 54520



CERTIFICATE NO. S-887
LAND SURVEYING
SUBDIVISIONS
CONSULTING FORESTRY
DEVELOPMENT CONSULTING

Description To Huettl

A tract of land being a part of Section 18, T35N, R15E, Town of Blackwell, Forest County, Wisconsin and being more particularly described as follows:

Being all of the NE $\frac{1}{4}$ - SW $\frac{1}{4}$ and part of the SE $\frac{1}{4}$ -NW $\frac{1}{4}$ of which the part in the SE $\frac{1}{4}$ -NW $\frac{1}{4}$ is more particularly described as follows:

Beginning at the southeast corner of said SE $\frac{1}{4}$ -NW $\frac{1}{4}$; thence N89°30'W along the south line of said SE $\frac{1}{4}$ -NW $\frac{1}{4}$ 1309.63 feet to the southwest corner of said SE $\frac{1}{4}$ -NW $\frac{1}{4}$; thence N0°09'W along the west line of said SE $\frac{1}{4}$ -NW $\frac{1}{4}$ 304.37 feet to the south edge of C.T.H. "T"; thence S80°09'30"E along the south edge of C.T.H. "T" 981.08 feet; thence S0°30'15"W 135.11 feet; thence S89°30'E 330.00 feet; thence N0°30'15"E 80.82 feet to the southline of C.T.H. "T"; thence S80°09'30"E 15.20 feet to the east line of said SE $\frac{1}{4}$ -NW $\frac{1}{4}$; thence S0°30'15"W 88.35 feet to the point of Beginning. Said entire tract in this description containing 44.99 acres of land more or less.