

# MAP OF SURVEY FOR ~ ISADORE BORSKE

PART OF THE SW 1/4 - NW 1/4, SEC. 18, T 35 N, R 15 E, TOWN OF BLACKWELL, FOREST COUNTY, WISCONSIN.

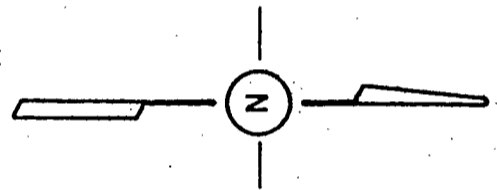
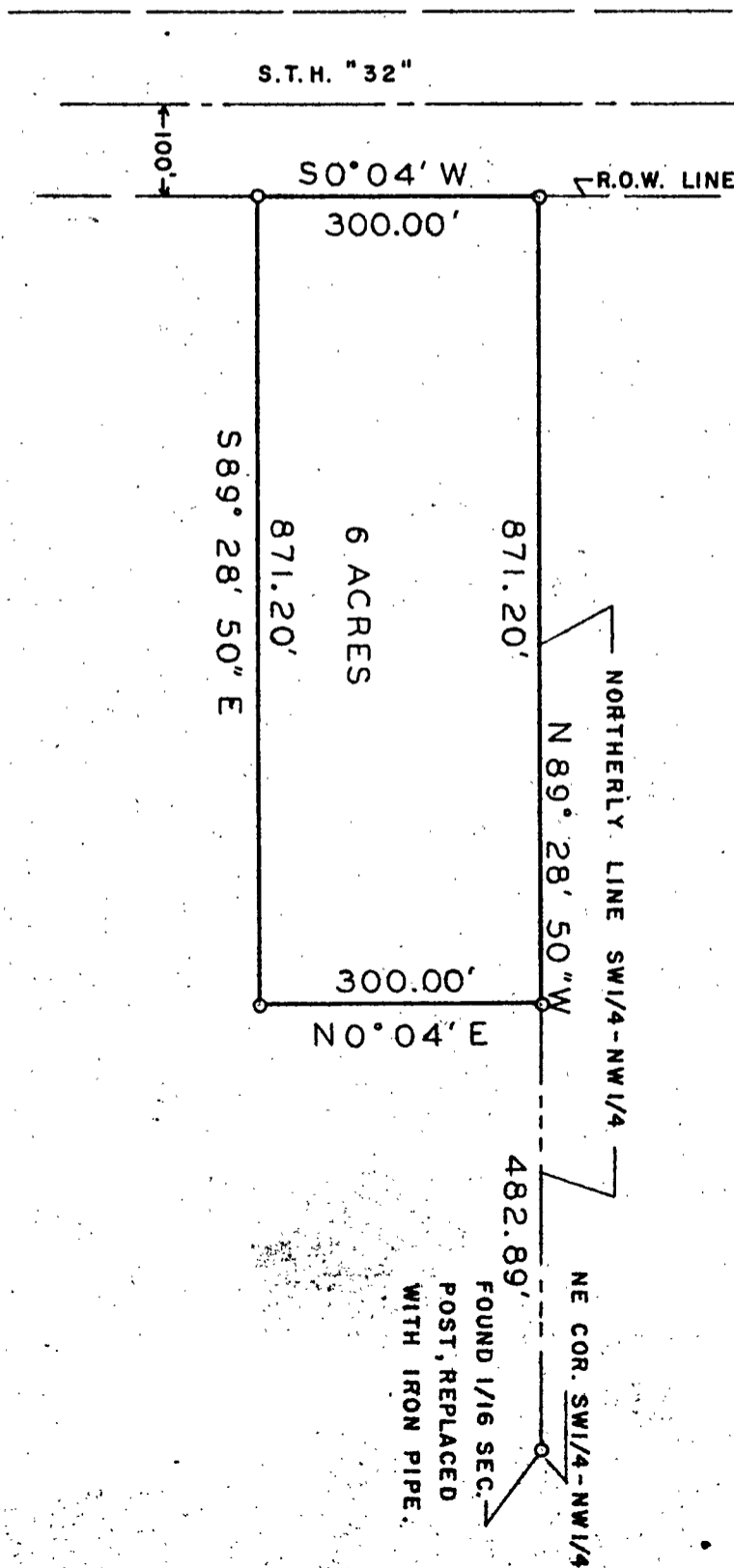

SCALE: 1" = 200'  
 DATE: 14 JUNE 1972  
 ○ = IRON PIPE SET

*Thomas R. Arnott*

