

# PLAT OF SURVEY

BEING LOTS 5, 6, & 7 OF C.S.M. RECORDED IN VOL. 2, PG. 25  
 LOCATED IN PART OF THE SW 1/4 - NW 1/4 OF SECTION 18,  
 T35N, R15E, TOWN OF BLACKWELL, FOREST COUNTY, WISCONSIN

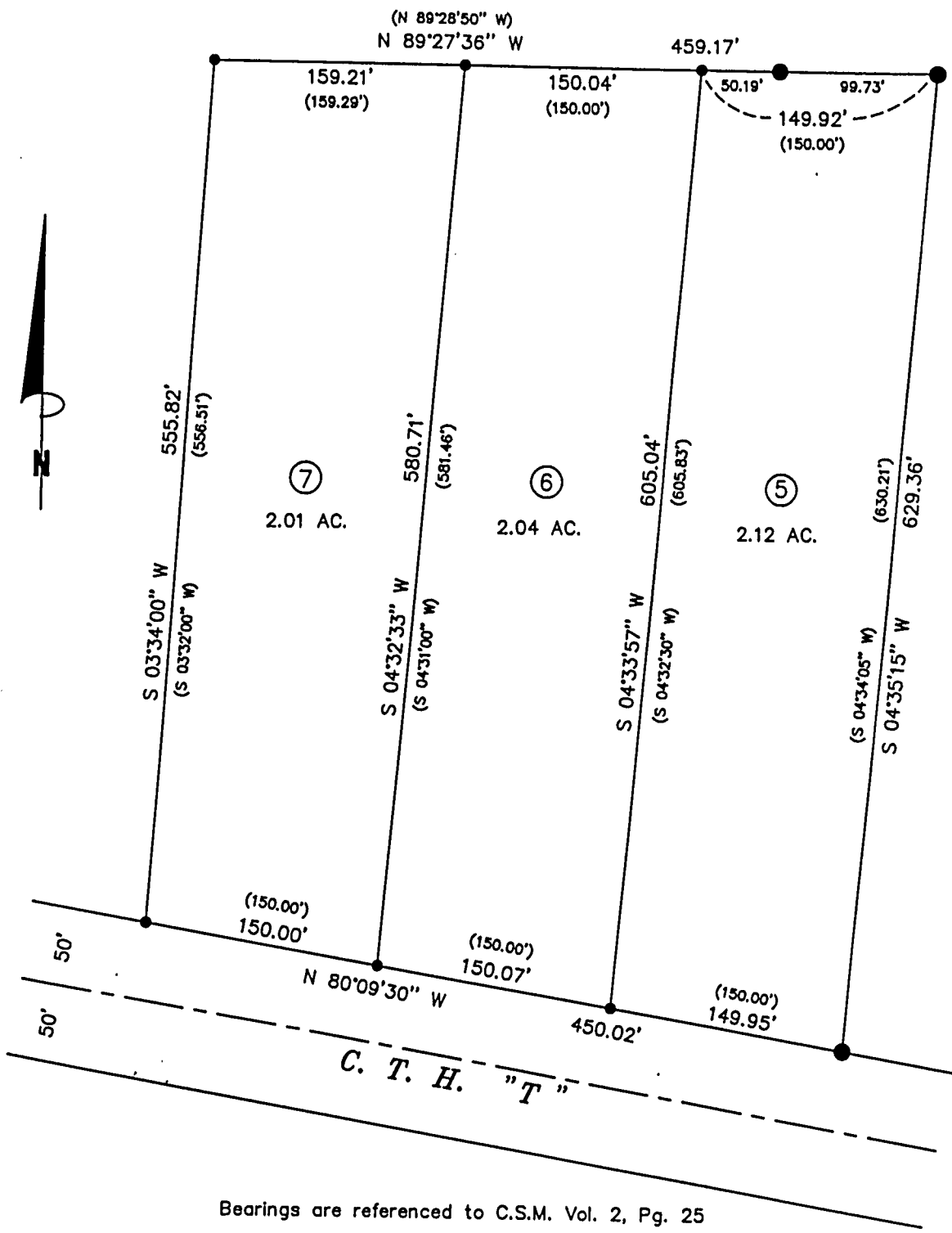

Bearings are referenced to C.S.M. Vol. 2, Pg. 25

100 0 100 200 300

Scale 1" = 100'

**SURVEYOR'S CERTIFICATE:**

I, Michael A. Tremi, Registered Land Surveyor, HEREBY certify that by the order of Isadore Borske Jr., owner: I have surveyed and mapped the hereon described and depicted lands and the within map is a true and correct representation of the lands surveyed to the best of my knowledge and belief and I have fully complied the provisions of Chapter AE-7 of the Wisconsin Administrative Code in surveying and mapping of same.

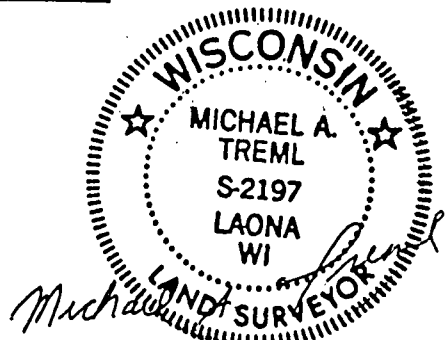

18-35-15

DATE: June 15, 2000	<b>LEGEND:</b> ● 2" Dia. Iron Pipe Found in Place ● 1 1/4" Dia. Iron Pipe Found in Place ( ) Denotes Dimension of Record	SHT. NO. 1 of 1
DWG. NO.: 128-00		