

CW 1/16  
SEC. 19

S 89°38'31" E

1310.47'

C 1/4  
SEC. 19

# PLAT OF SURVEY

PART OF THE E 1/2 - SW 1/4 OF SECTION 19, T35N, R15E,  
TOWN OF WABENO, FOREST COUNTY, WISCONSIN.

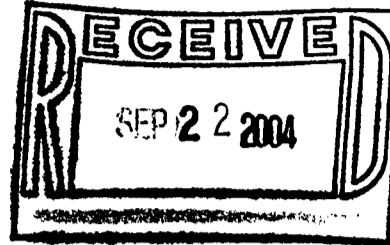

± 955'  
N 00°39'44" W

S 00°49'46" E  
1304.78'

Road Continues Northerly

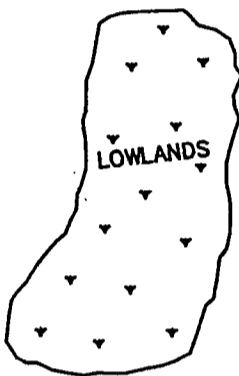
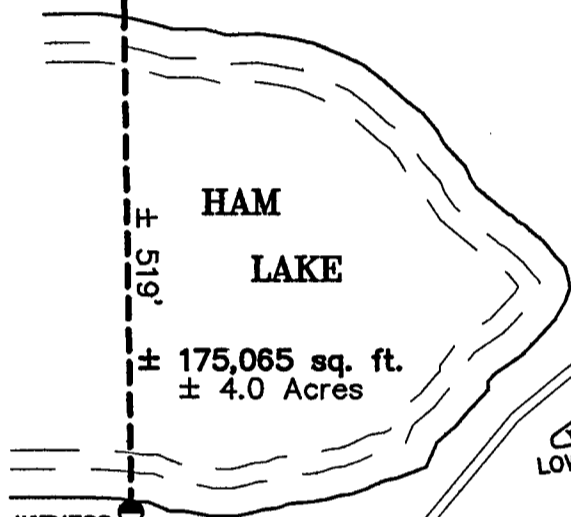

VOL 70 - PG 477

± 2,886,310 sq. ft.  
± 66.26 Acres

CS 1/16  
SEC. 19

WITNESS  
CORNER



2609.51'  
891.73'



*Michael A. Treml*  
7/28/04

DRIVEWAY  
ENCROACHES ON  
USA LANDS

2617.60'  
1110.48'  
33.00'

W 1/16  
SEC. 19

### SURVEYOR'S CERTIFICATE:

I, Michael A. Treml, Registered Land Surveyor, HEREBY certify that by the order of Jerome White: I have surveyed and mapped the hereon described and depicted lands and the within map is a true and correct representation of the lands surveyed to the best of my knowledge and belief.

DRAWN BY: KRM
DATE: JULY-28-2004
DWG. NO.: 2011-04
CHECKED BY: MAT

LEGEND:	● EXISTING 2" ALUM. MON.
	● EXISTING 1" ALUM. PIPE MON.
	⊠ EXISTING R.R. SPIKE
	● EXISTING 1" IRON PIPE
	○ SET 3/4" x 24" REBAR

BEARINGS REFERENCED TO THE SOUTH BOUNDARY LINE OF THE SE 1/4 - SW 1/4 OF SECTION 19, ASSUMED TO BEAR S 90°00'00" W.

200 0 200 400

Scale: 1" = 200'

SHT. NO.
1 OF 1

317.87' S 90°00'00" W 1318.19' S 1/4 COR. SEC. 19

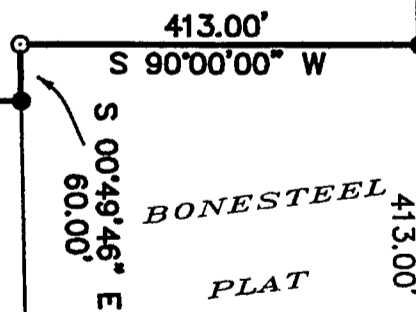
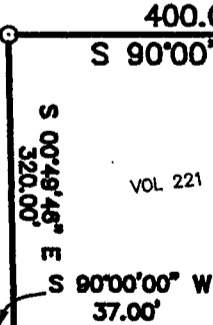
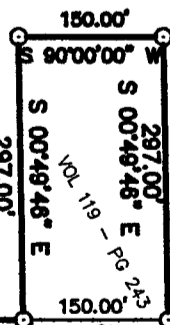

VOL 221 - PG 790

BONESTEEL  
PLAT

TRUMP LAKE ROAD