

12-9-10

PLAT OF SURVEY

THE S 1/2 OF THE NW 1/4 - SW 1/4 OF SECTION 19,
T35N, R15E, LYING EASTERLY OF HAM LAKE
TOWN OF WABENO, FOREST COUNTY, WISCONSIN

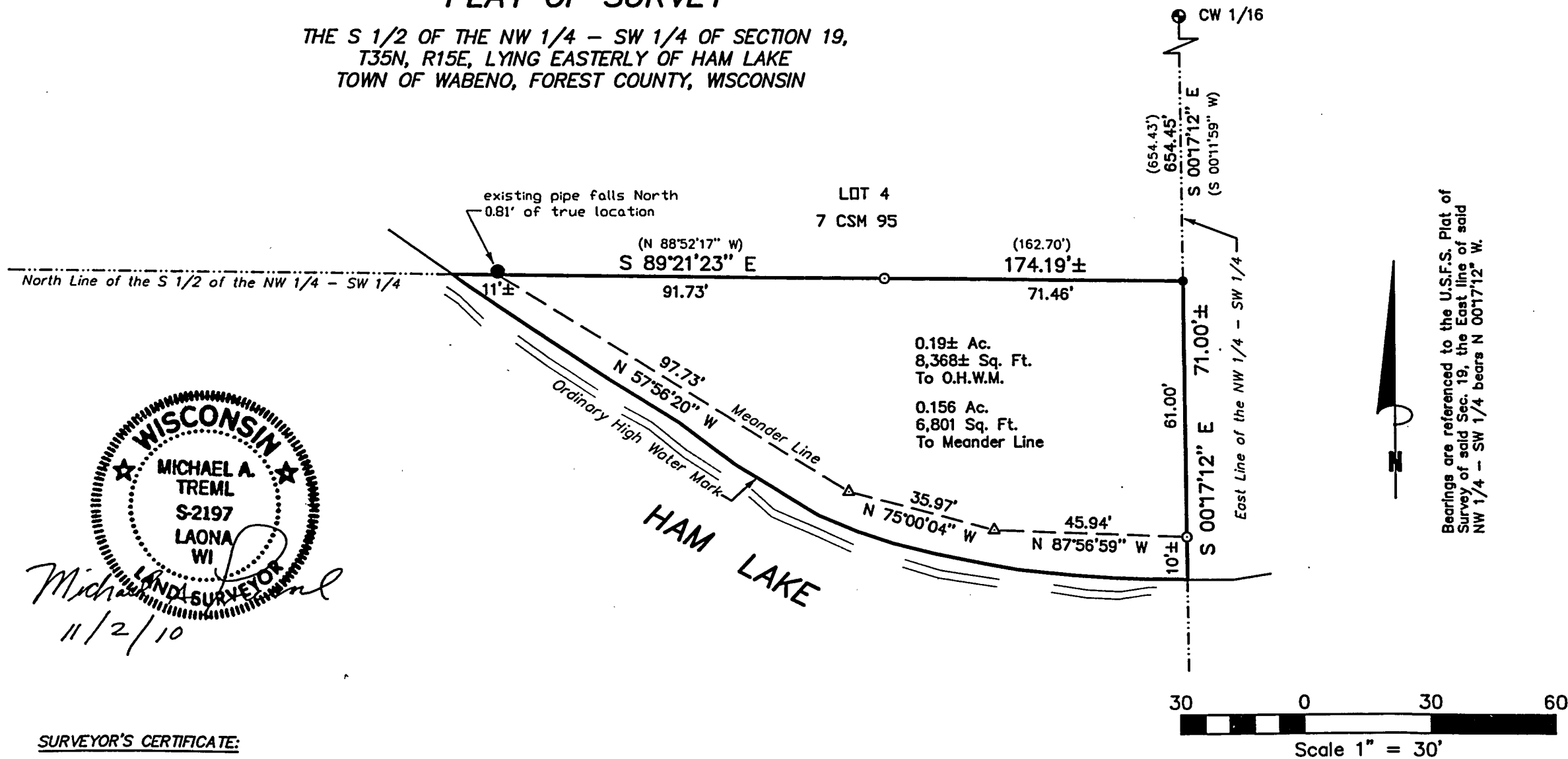

Bearings are referenced to the U.S.F.S. Plat of Survey of said Sec. 19, the East line of said NW 1/4 - SW 1/4 bears N 00°17'12" W.



Michael A. Tremel
11/2/10

SURVEYOR'S CERTIFICATE:

I, Michael A. Tremel, Registered Land Surveyor, HEREBY certify that by the order of Lee Haase: I have surveyed and mapped the hereon described and depicted lands and that this map is a true and correct representation of the lands surveyed to the best of my knowledge and belief.

DWG. NO.: 908-10	LEGEND:
	<ul style="list-style-type: none"> ● EXISTING 1" ALUMINUM PIPE MONUMENT ● EXISTING 1.5" IRON PIPE FILLED WITH CONCRETE ● EXISTING 1" IRON PIPE ○ SET 1" X 24" IRON PIPE △ COMPUTED POSITION () RECORDED AS