

3-9-15
028-01579-0000

PLAT OF SURVEY

PLAT OF SURVEY FOR: FOREST COUNTY POTOWOTAMI
OF THE NORTHWEST 1/4 OF THE SOUTHEAST 1/4 OF SECTION 23, TOWNSHIP 35 NORTH,
RANGE 15 EAST, TOWN OF WABENO, FOREST COUNTY, WISCONSIN.

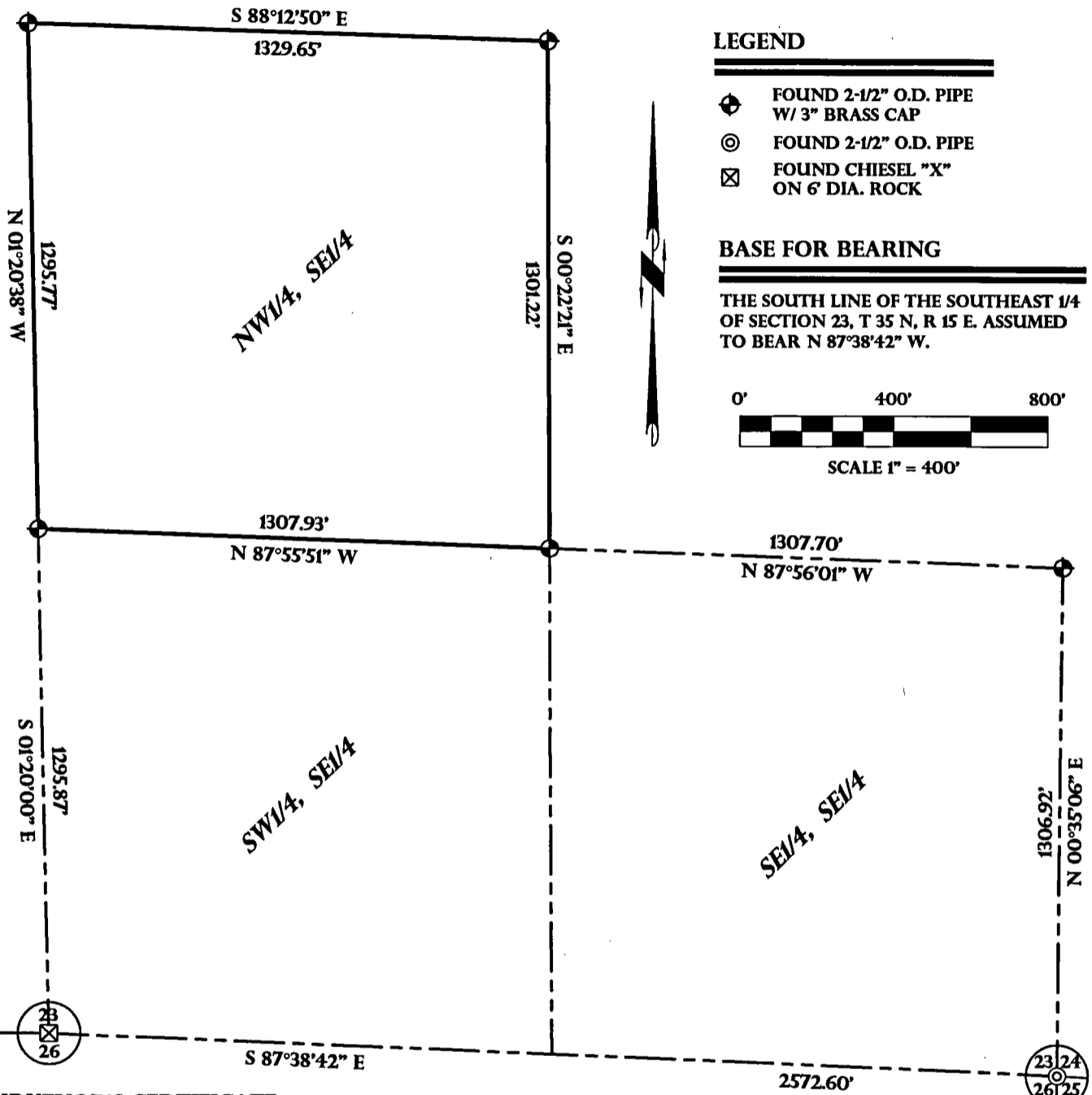

SURVEYOR'S CERTIFICATE

THE PROPERTY SHOWN AND DESCRIBED HEREON WAS SURVEYED AND MAPPED UNDER MY DIRECTION ACCORDING TO CHAPTER A-E7 OF WISCONSIN ADMINISTRATIVE CODE, MINIMUM STANDARDS FOR PROPERTY SURVEYS. THAT SUCH SURVEY IS A CORRECT REPRESENTATION OF THE EXTERIOR BOUNDARIES OF THE LANDS SURVEYED TO THE BEST OF MY KNOWLEDGE AND BELIEF.

Donald J. Buza
DONALD J. BUZA, R.L.S. NO. 2338
9/9/11

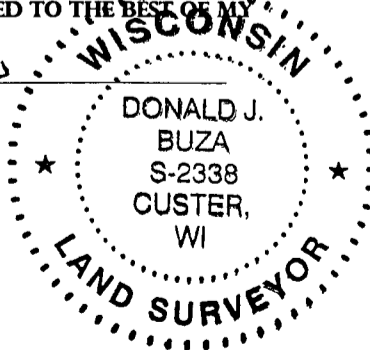

SURVEYOR'S NOTES

- 1) THE CORNERS OF THE NW1/4, SE1/4 WERE PRESUMED TO HAVE BEEN SET PER A "BUREAU OF LAND MANAGEMENT" SURVEY DATED MAY 26, 1994.
- 2) NO VISIBLE ENCROACHMENTS WERE OBSERVED IN THE PROCESS OF LOCATING THE CORNERS OF THE SAID NW1/4, SE1/4.



Point of Beginning

Land Surveying
Engineering
Donald J. Buza, RLS #2338
5709 Windy Drive, Suite D
Stevens Point, WI 54482
715.344.9999(Ph) 715.344.9922(Fx)

THIS INSTRUMENT WAS DRAFTED BY DONALD BUZA
AND DRAWN BY DONALD BUZA

FIELD BOOK B-24 PAGE 67-70

JOB # 11.730

SHEET 1 OF 1 SHEETS