

PLAT OF SURVEY

FOREST COUNTY POTAWATOMI

PREPARED FOR: P.O. BOX 340, CRANDON, WISCONSIN 54520
 THE S 1/2 OF THE SE 1/4 OF SECTION 24, NE 1/4 OF THE NE 1/4 OF SECTION
 25, T35N, R15E, TOWN OF WABENO, FOREST COUNTY, WISCONSIN

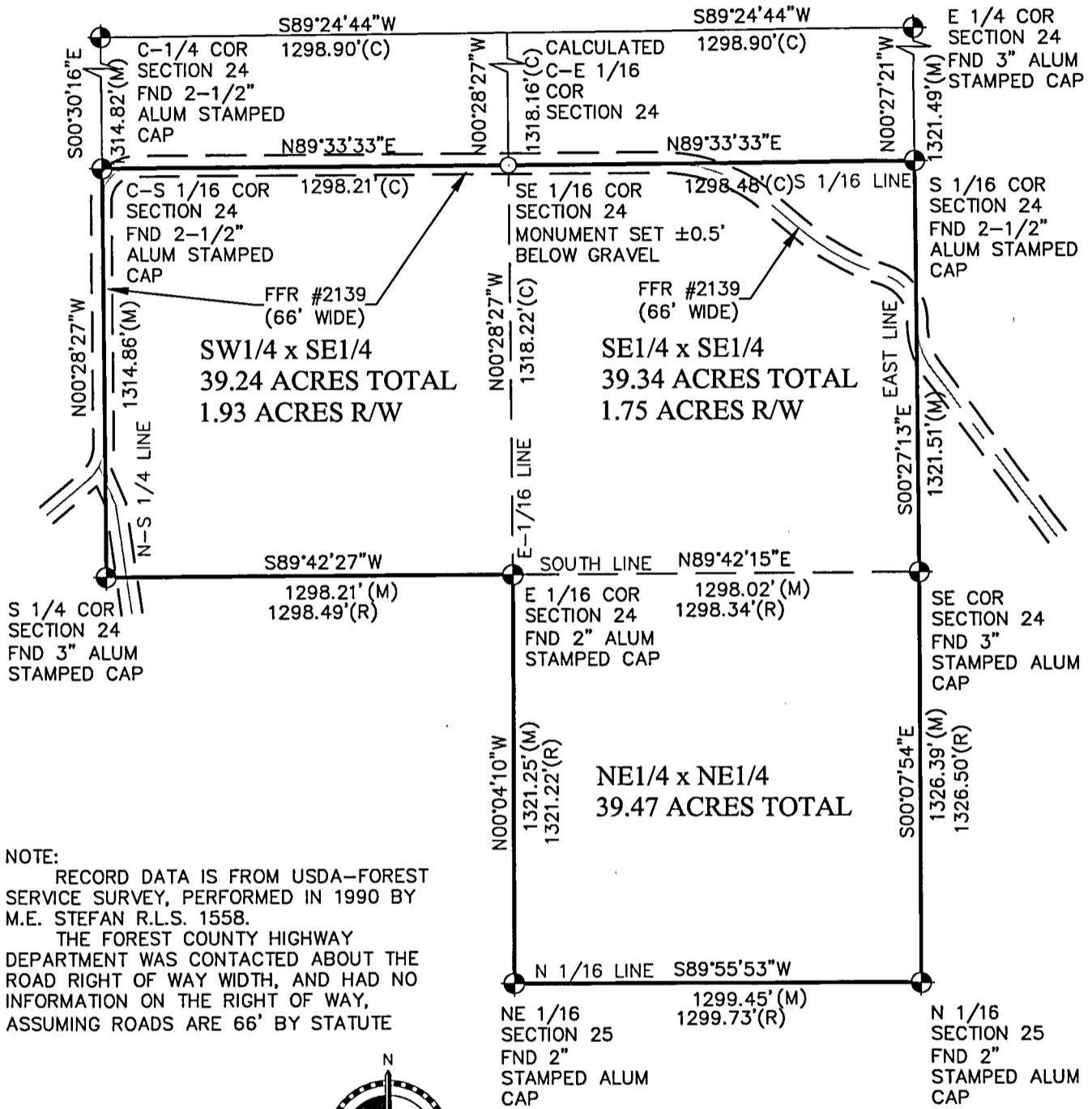

NOTE:
 RECORD DATA IS FROM USDA-FOREST SERVICE SURVEY, PERFORMED IN 1990 BY M.E. STEFAN R.L.S. 1558.
 THE FOREST COUNTY HIGHWAY DEPARTMENT WAS CONTACTED ABOUT THE ROAD RIGHT OF WAY WIDTH, AND HAD NO INFORMATION ON THE RIGHT OF WAY, ASSUMING ROADS ARE 66' BY STATUTE

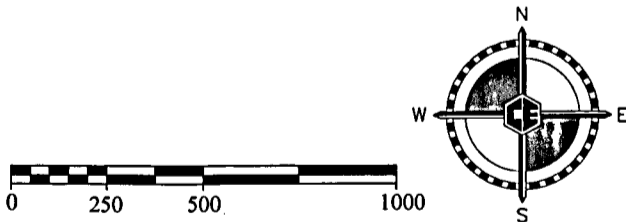

I HEREBY CERTIFY ON BEHALF OF COLEMAN ENGINEERING THAT SAID SURVEY AND THE ABOVE DATA WERE MADE IN ACCORDANCE WITH THE APPLICABLE SURVEYING CODE CHAPTER 7 OF THE WISCONSIN ADMINISTRATIVE CODE EXCEPTING ARE 7.01 (2)(B), 7.01 (2)(C), 7.01 (2)(D) AND 7.01 (TRAVERSING) AND THAT THE INFORMATION CONTAINED THEREIN IS TO THE BEST OF MY KNOWLEDGE, INFORMATION AND BELIEF TRUE AND ACCURATE REPRESENTATION THEREOF.

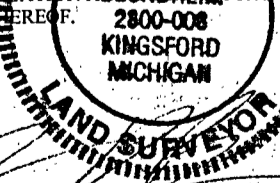

JAMES D. BLONDHEIM R.L.S. S-2800-008

| | | |
|---|---------------|---|
| FOREST COUNTY BEARINGS: COORDINATE SYSTEM | | SCALE: 1" = 500' |
| REVISION: | | LEGEND ● = FOUND AS NOTED ○ = SET 1"x24" IRON PIPE 1.6 LBS/LFT R.L.S. #2800-008 (R) = RECORD DATA (C) = CALCULATED DATA (M) = MEASURED DATA |
| SEC. 24/25 | T 35 N R 15 E | |
| CITY OF: WABENO TWP. | | |
| FOREST COUNTY, WISCONSIN | | |



COLEMAN ENGINEERING COMPANY
 ENGINEERING-SURVEYING-GEOTECHNICAL
 635 CIRCLE DRIVE
 IRON MOUNTAIN, MICHIGAN 49801
 PHONE: (906) 774-3440 FAX: (906) 774-7776
 E-MAIL: ironmountain@coleman-engineering.com