

# Paul N. Smith and Associates

Registered Land Surveyors

— Office 10 Miles East of Lakewood on County Trunk F —

Box 171  
Athelstane, Wisconsin 54104

Telephone  
1-715-757-3734

## Survey Note,s

Survey of the West Section Line of Section 29, T.W.P. 35 N.  
Range 15 East, Town of Wabeno and Blackwell, Forest County,  
Wisconsin, Also the East and West  $\frac{1}{4}$  Line of said Section 29.

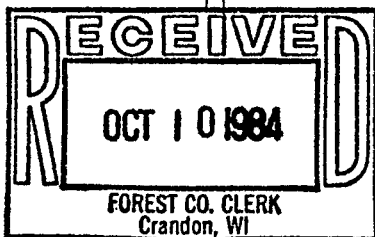
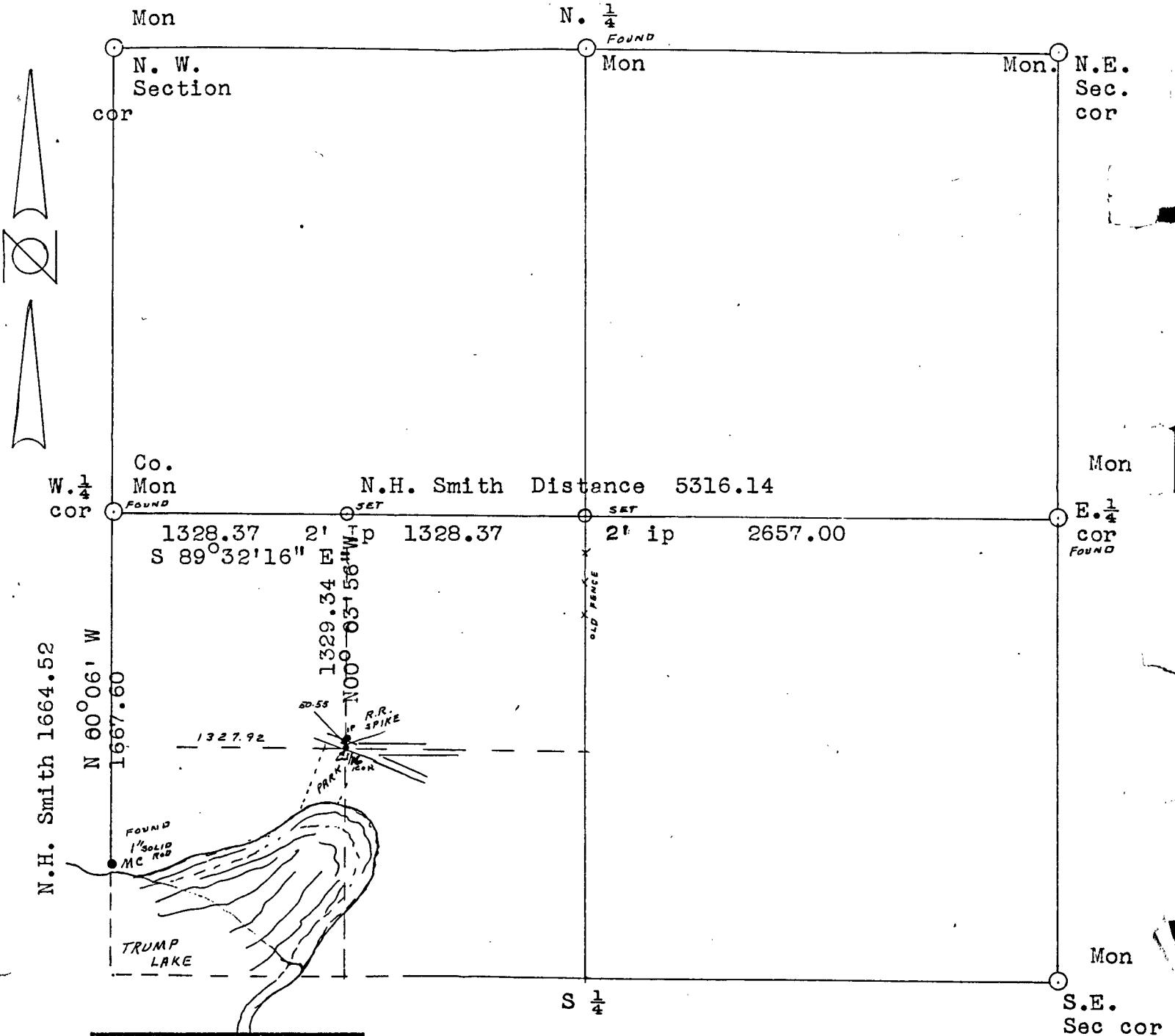

*Dora C. James*

