

PLAT OF SURVEY
OF LOT 11 IN BLOCK 1 OF CONNOR'S ADDITION TO TRUMP LAKE, BEING IN PART OF GOV'T. LOTS 1 AND 2 IN
SECTION 29, TOWNSHIP 35 NORTH, RANGE 15 EAST, AS RECORDED IN FOREST COUNTY RECORDS.

PREPARED FOR: HARVEY KOPECKY

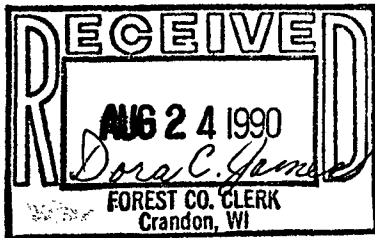

I HEREBY CERTIFY THAT THIS SURVEY IS CORRECT AND TO
THE BEST OF MY KNOWLEDGE AND BELIEF, ACCORDING
TO THE RECORD PLAT OF CONNOR'S ADDITION TO TRUMP
LAKE.

Wayne G. Dobbratz 8/16/90

TABLE OF ACREAGE

LOT 11 7,009.56 SQ.FT. = 0.1609 AC. GROSS AREA
5,850.25 SQ.FT. = 0.1343 AC. TO MEANDER LINE

NOTES BEARINGS SHOWN HEREON ARE MAGNETIC.
SURVEYOR'S NOTE THIS SURVEY WAS MADE ON THE BASIS OF
FOUND ORIGINAL MONUMENTATION AND MY INTERPRETATION OF THE
PLAT OF CONNOR'S ADDN. TO TRUMP LAKE, MUCH MOVING OF LOT
CORNERS AND MISINTERPRETATION OF HOW LAKE FRONTAGES SHOULD
BE MEASURED HAS TAKEN PLACE, MY RECOMMENDATION, DUE TO
INADEQUATE INFORMATION ON RECORDED PLAT AND INACCURATE
ESTABLISHMENT OF LOT CORNERS BY PROPERTY OWNERS, IS
THAT A ASSESSOR'S PLAT BE MADE OF THE ENTIRE CONNOR'S
ADDN. TO TRUMP LAKE.

LEGEND

- DENOTES DROVE A 1" DIA. IRON PIPE
- ◻ DENOTES DROVE A 1" DIA. IRON PIPE
IN REMAINS OF ORIGINAL WOOD STAKE
- DENOTES FOUND 3/4" DIA. IRON ROD
ACCEPTED TO BE ORIGINAL
- ✱ DENOTES FOUND 3/4" DIA. IRON PIPE
- ✱ DENOTES FOUND A 1" DIA. IRON PIPE

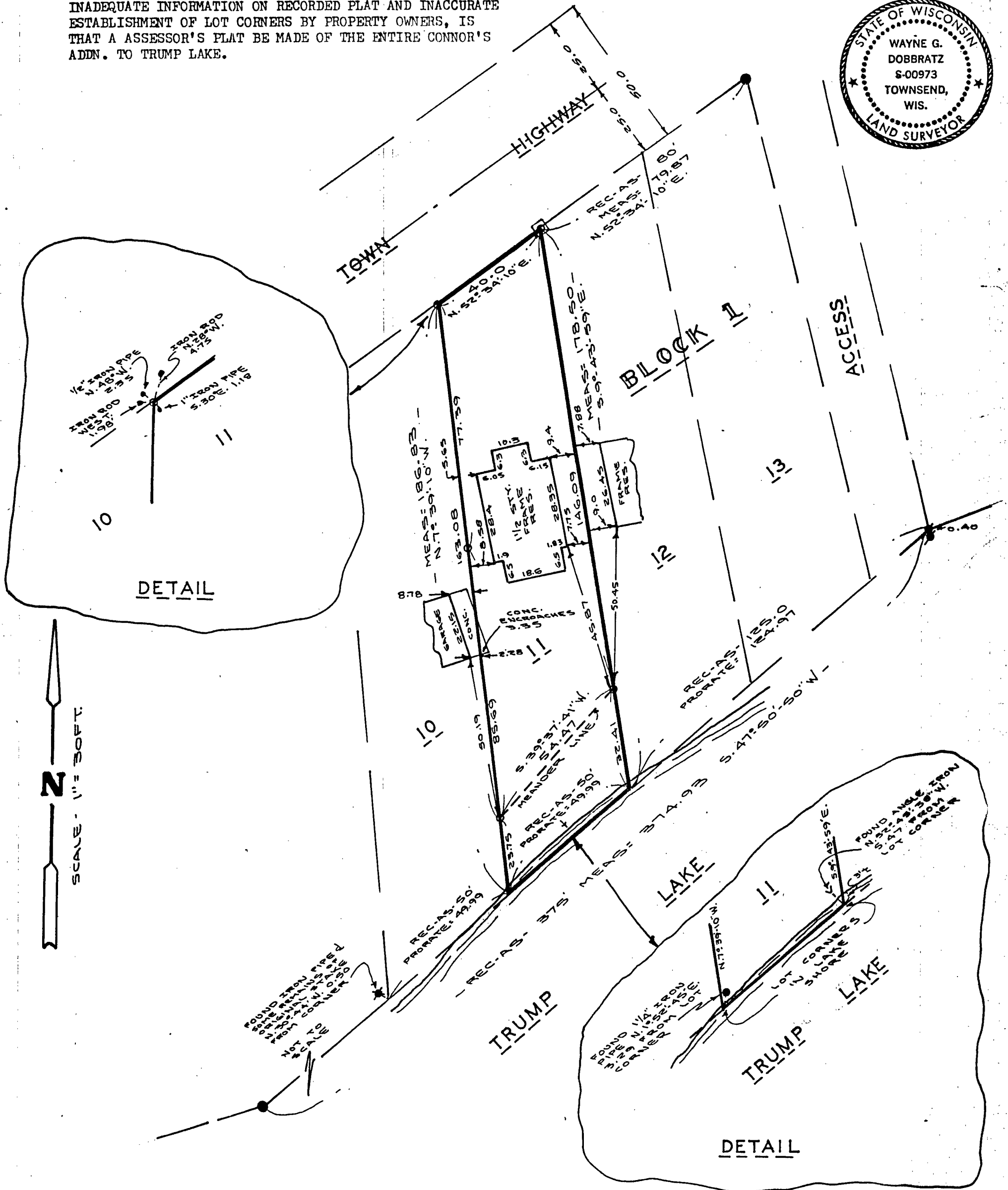
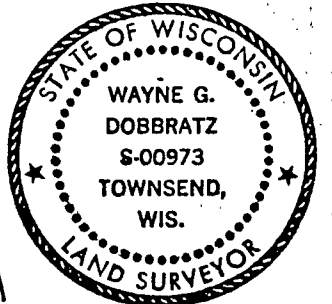

SCALE - 1" = 30 FT.
N

OF LOT 12 IN BLOCK 1 OF CONNOR'S ADDITION TO TRUMP LAKE, BEING IN PART OF GOV'T. LOTS
1 & 2 IN SECTION 29, TOWNSHIP 35 NORTH, RANGE 15 EAST, AS RECORDED IN FOREST CO. RECORDS.

SURVEYOR'S CERTIFICATE I HEREBY CERTIFY THAT THIS SURVEY IS CORRECT AND TO THE BEST OF MY KNOWLEDGE AND BELIEF, ASSUMING THAT LOT 12 IS 40FT. WIDE AT THE TOWN HIGHWAY, THE RECORD PLAT OF CONNOR'S 1ST. ADDITION DOES NOT GIVE A DIMENSION FOR THIS LOT THAT IS DEFINED ON THE PLAT, THEREFORE NO RESPONSIBILITY FOR THE ACCURACY FOR THIS DIMENSION WILL BE ASSUMED BY ME, ALSO THIS SURVEY IS SUBJECT TO ALL EASEMENTS OF RECORD.

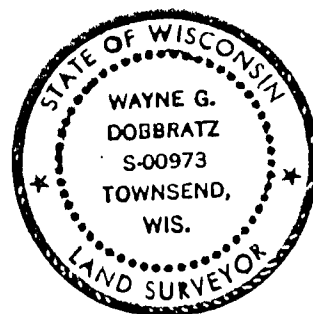

Ray J. Pelt

7/23/96

LOT 12--6,839.95SQ.FT. = 0.1570AC. GROSS AREA
5,604.92SQ.FT. = 0.1287AC. TO MEANDER LINE

THIS SURVEY WAS MADE ON THE BASIS OF FOUND ORIGINAL MONUMENTATION AND MY INTERPRETATION OF THE PLAT OF CONNOR'S ADDITION TO TRUMP LAKE , MANY DISCREPANCY APPEAR ON SAID PLAT, MUCH MOVING OF LOT CORNERS AND MISINTERPRETATION OF HOW LAKE FRONTAGES SHOULD BE MEASURED HAS TAKEN PLACE DUE TO INADEQUATE INFORMATION ON SAID PLAT AND INACCURATE ESTABLISHMENT OF LOT CORNERS BY PROPERTY OWNERS MY RECOMMENDATION IS THAT A ASSESSOR'S PLAT BE MADE OF THE ENTIRE PLAT OF CONNOR'S ADDN. TO TRUMP LAKE!

- DENOTES DROVE A 1" DIA. IRON PIPE
- DENOTES FOUND A 1" DIA. IRON PIPE
- DENOTES FOUND A 3/4" DIA. IRON ROD
- ACCEPTED TO BE ORIGINAL
- P/A- DENOTES RECORDED AS
- M/A- DENOTES MEASURED AS
- ✓ DENOTES NOT TO SCALE

NOTE BEARINGS SHOWN HEREON ARE ASSUMED

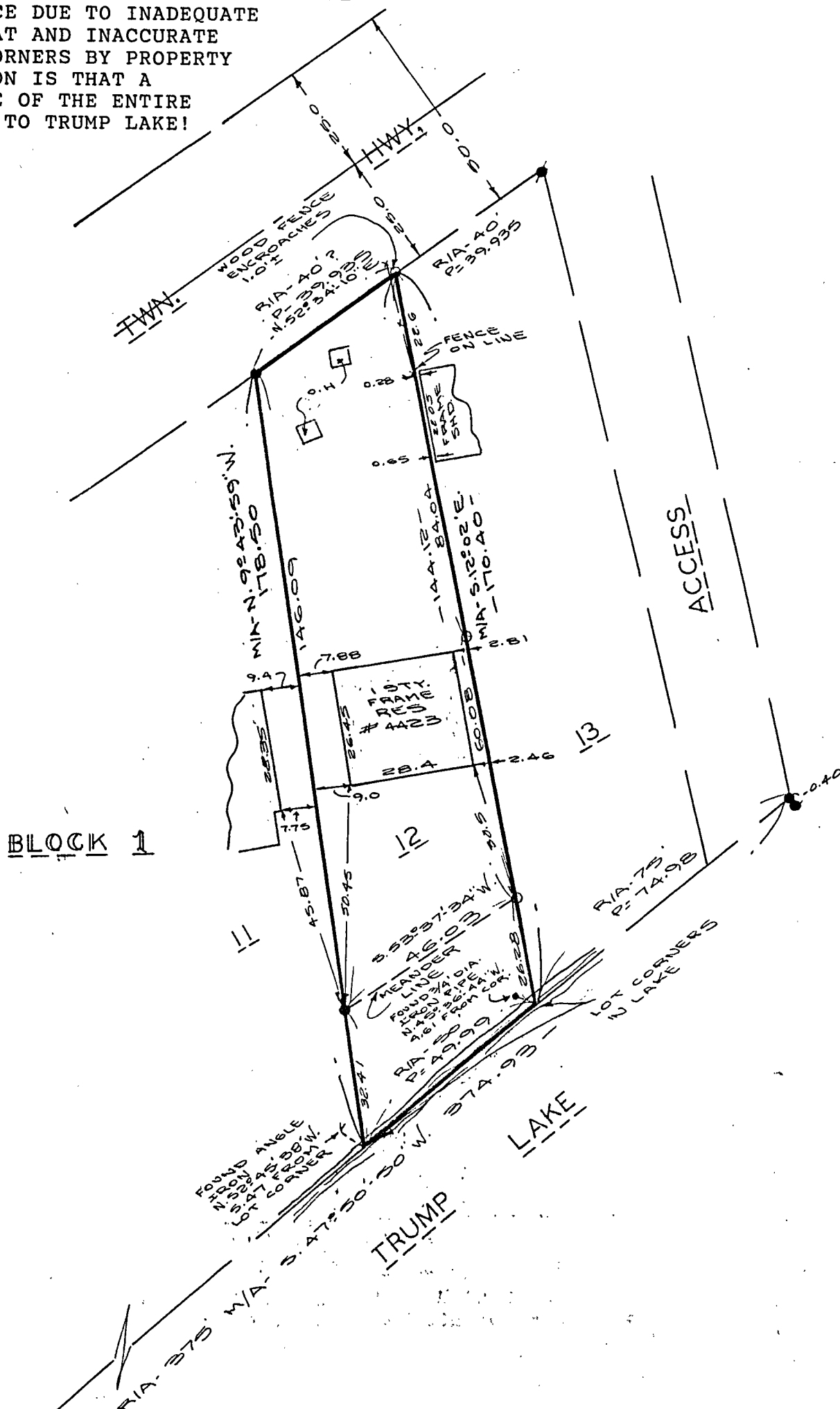

SCALES - 1" = 30 FT

N