

HARRY (JESS) SMITH, RLS  
CASEY J. SWANSON, RLS  
Job No. 07-4924  
Dwg. No. 4924hand



Northeast  
Surveying, Inc.  
Registered Wisconsin Land Surveyors

13418 LOGAN ROAD  
SURING, WI 54174  
920-842-2426

# PLAT OF SURVEY

All of Lot 3, Block 1 of Connors Addition to Trump Lake being part of Government Lot 1, of Section 29, Township 35 North, Range 15 East, Town of Wabeno, Forest County, Wisconsin.

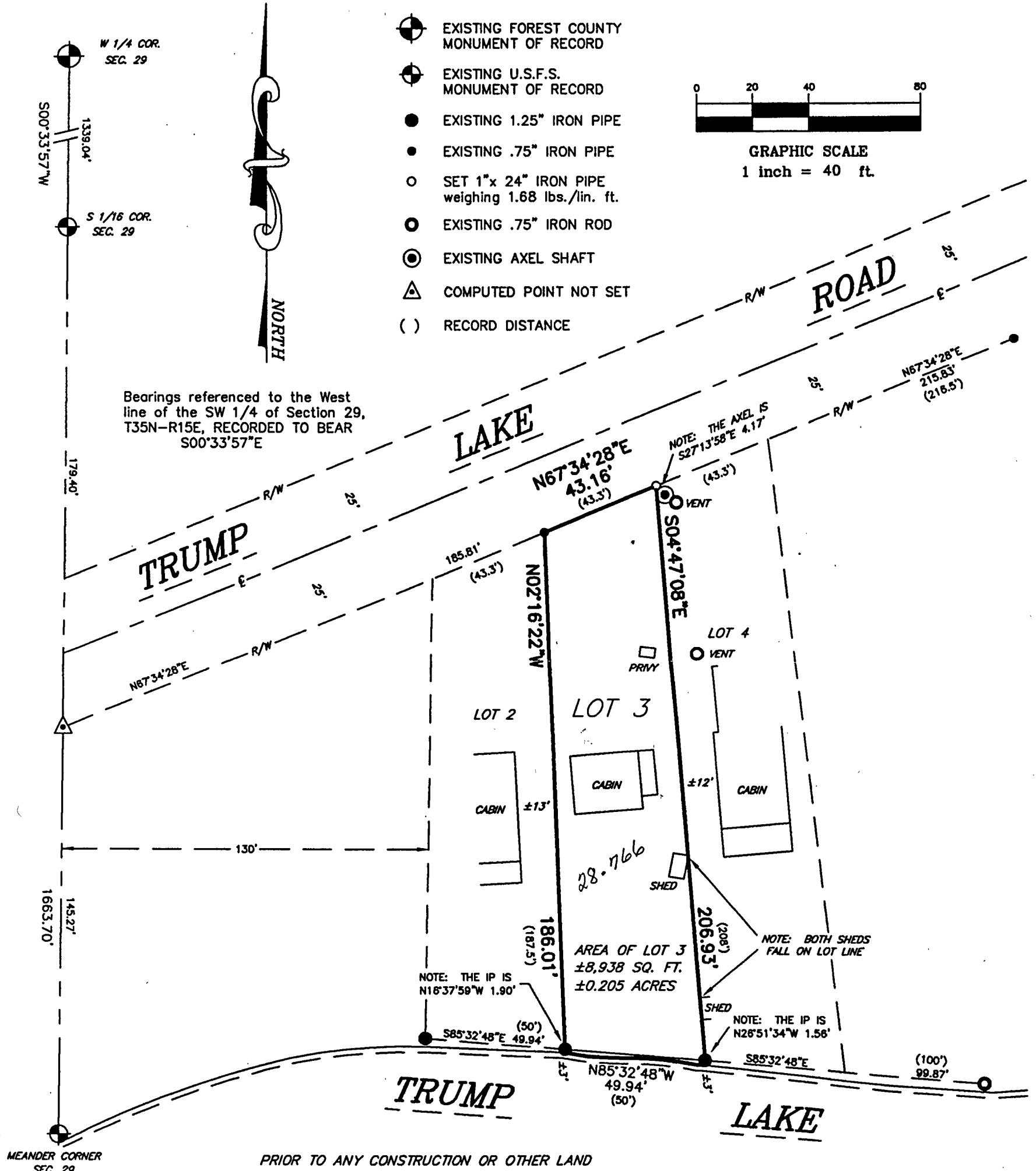

PRIOR TO ANY CONSTRUCTION OR OTHER LAND USE ACTIVITY, ALL BUILDING SETBACKS AND OTHER LAND USE REQUIREMENTS SHOULD BE VERIFIED BY THE FOREST COUNTY ZONING OFFICE.

**SURVEYOR'S CERTIFICATE:**

I, Harry J. Smith, Registered Land Surveyor, do hereby certify: That by the order and under the direction of Mr. John Hand, owner; I have surveyed, and mapped all of Lot 3, Block 1 of Connors Addition to Trump Lake being part of Government Lot 1, of Section 29, Township 35 North, Range 15 East, Town of Wabeno, Forest County, Wisconsin.

I, further certify that the within map is a true and correct representation of the exterior boundaries of the lands surveyed and that I have fully complied with the provisions of the State of Wisconsin in the surveying and mapping of same to the best of my knowledge and belief.

Dated this 19th day of September, 2007.

by: Harry J. Smith  
Harry J. Smith, Pres.  
NORTHEAST SURVEYING, INC.

