

PLAT OF SURVEY

LOT 41 OF HAPPY ACRES PLAT
PART OF GOV'T LOT 2, SECTION 29, T35N, R15E,
FOREST COUNTY, WISCONSIN

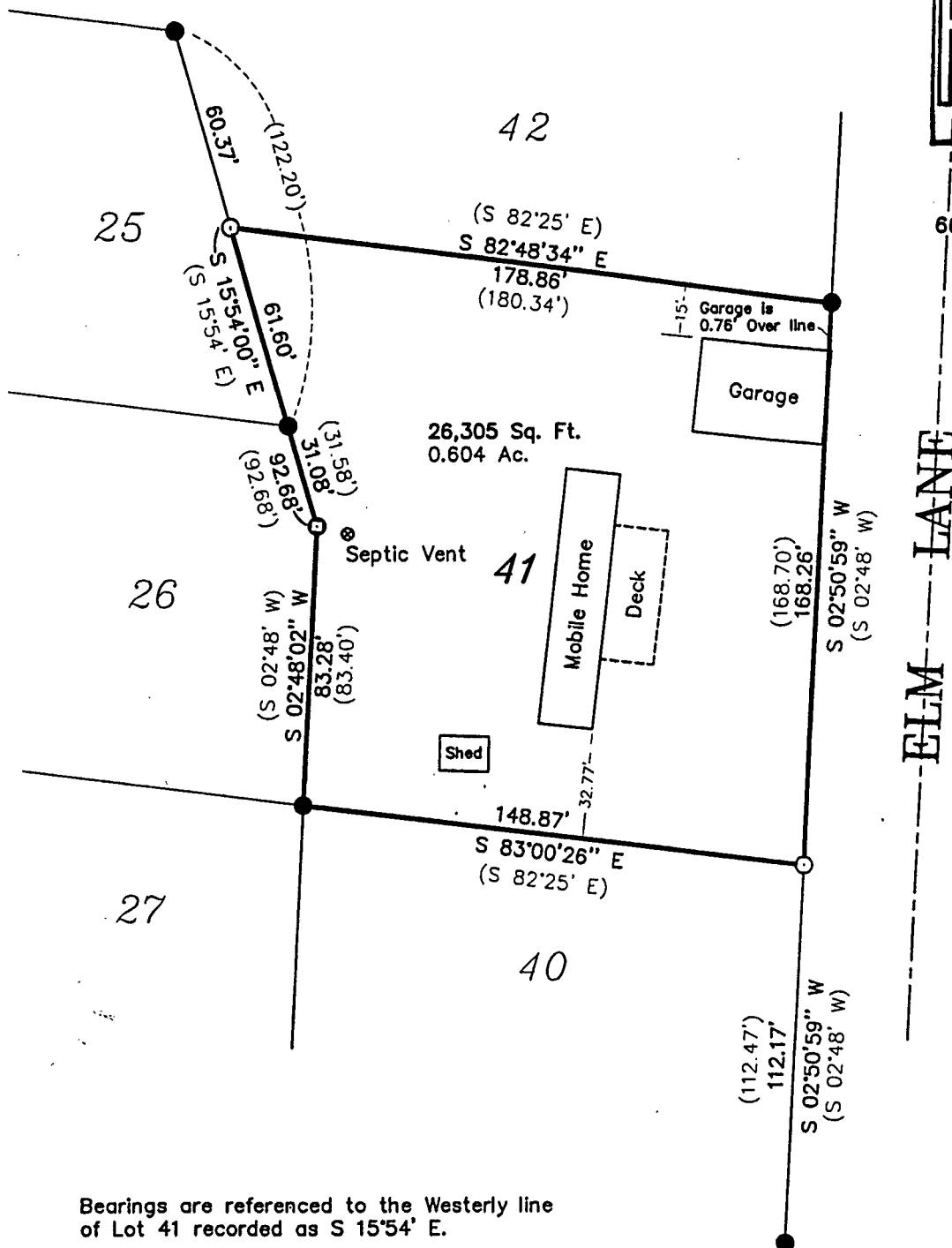

Bearings are referenced to the Westerly line of Lot 41 recorded as S 15°54' E.

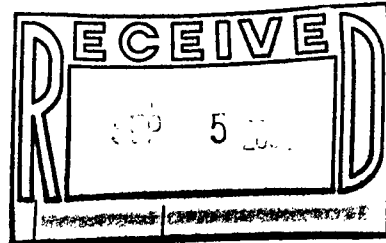
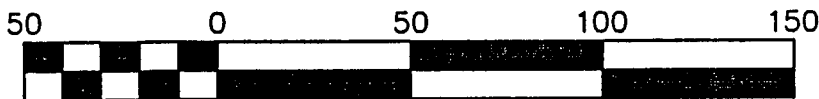

Scale 1" = 50'

SURVEYOR'S CERTIFICATE:

I, Michael A. Trembl, Registered Land Surveyor, HEREBY certify that by the order of Jerome Peterson, owner: I have surveyed and mapped the hereon described and depicted lands and the within map is a true and correct representation of the lands surveyed to the best of my knowledge and belief.



29-35-15

DATE: JULY 02, 2002	LEGEND: ⊙ 2" DIA. IRON PIPE FOUND ● 1 1/4" DIA. IRON PIPE FOUND ⊙ 1 1/4" X 24" IRON PIPE SET () RECORDED AS	SHT. NO. 1 OF 1
DWG. NO.: 270-02		