

PLAT OF SURVEY

LOTS 5, 6, 7 & 8 OF BLOCK 1 OF CONNORS
ADDITION TO TRUMP LAKE, LOCATED IN GOV'T
LOT 1 OF SECTION 29, T35N, R15E,
TOWN OF WABENO, FOREST COUNTY, WISCONSIN

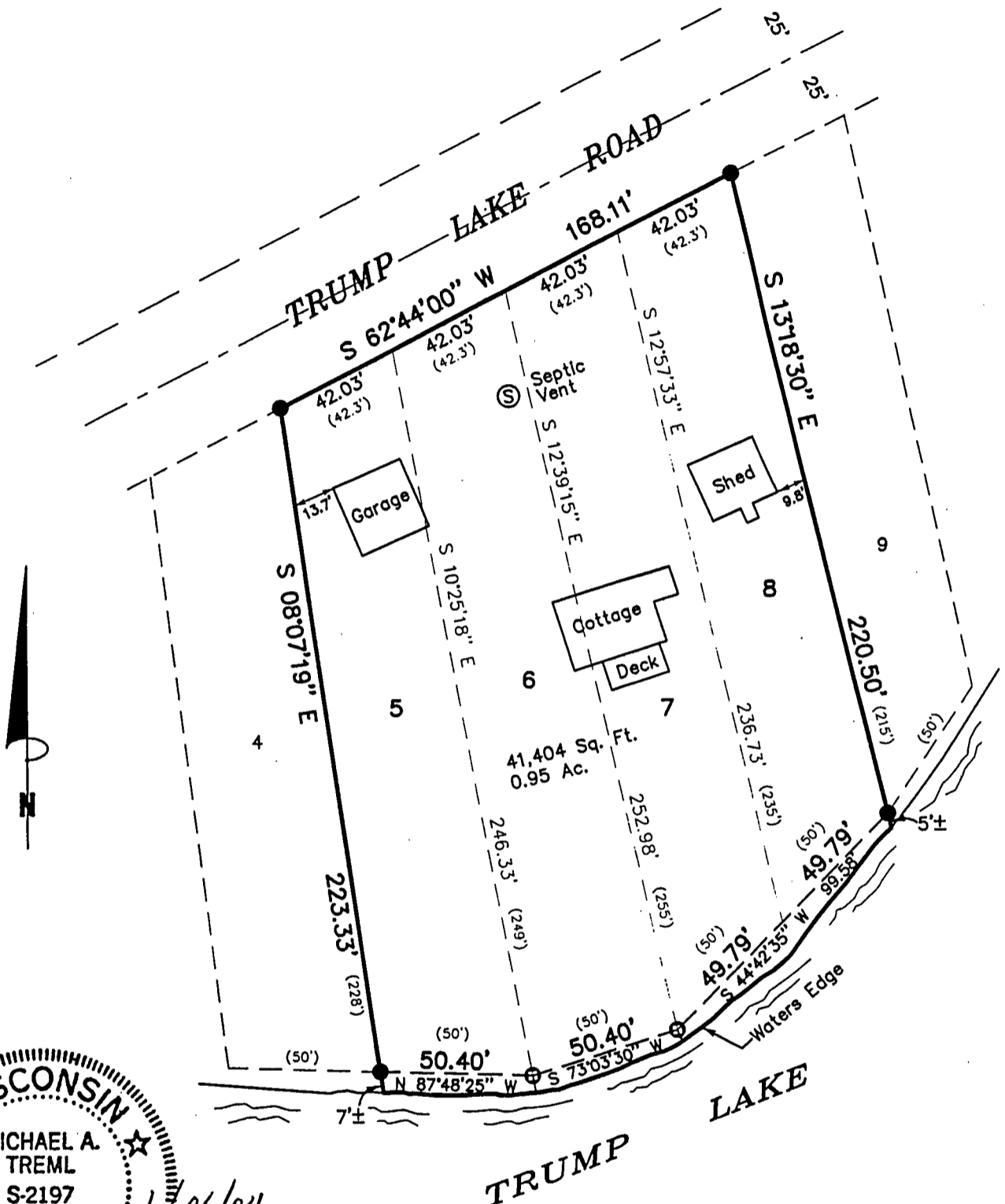

1/06/04

Michael A. Tremel

SURVEYOR'S CERTIFICATE:

I, Michael A. Tremel, Registered Land Surveyor, HEREBY certify that by the order of Mary Beck, owner: I have surveyed and mapped the hereon described and depicted lands and the within map is a true and correct representation of the lands surveyed to the best of my knowledge and belief.

Bearings are referenced to a survey map #3303 dated 2/24/64 by Genisot Engineering, the North Line of Lots 5-8 bear S 62°44'00" W



Scale 1" = 50'

DATE: JANUARY 06, 2004	LEGEND: ● EXISTING 1" IRON PIPE ⊙ EXISTING 1" IRON ROD () RECORDED AS
DWG. NO.: 401-04	